

KraftMaid  
**SIMPLICITY**<sup>®</sup>

Available exclusively  
at The Home Depot<sup>®</sup>.



SPECIFICATION BOOK





## **KRAFTMAID SIMPLICITY® CABINETS 25 YEAR LIMITED WARRANTY**

Cabinetworks Group Michigan LLC warrants to the original consumer purchaser that our KraftMaid Simplicity® cabinetry will be free from defects in material and workmanship under normal use for a period of TWENTY-FIVE (25) YEARS from date of purchase. This warranty is not transferable. No changes or modifications can be made to this warranty except by an officer of Cabinetworks Group Michigan LLC.

Cabinetworks Group Michigan LLC may elect to repair or replace any defective KraftMaid Simplicity product covered by our warranty.

### **THIS WARRANTY DOES NOT COVER:**

- The natural aging or darkening of wood color, or the inherent growth characteristics of, or variation, in wood.
- Defect caused by misuse, abuse, negligence, alterations, environmental conditions, improper installation, storage or handling.

As with other natural materials, wood is affected by environmental factors such as natural and artificial lighting. Darkening or mellowing of the wood can be expected and is a natural process of wood as it ages. Each wood species also exhibits its own distinctive patterns and characteristics that add to its natural beauty. These variations in color and characteristics are not considered imperfections or defects.

Cabinetworks further provides a Lifetime Limited Warranty on the door hinges and drawer guides to the original consumer purchaser for as long as you own the product. This Lifetime Limited Warranty provides that the door hinges and drawer guides will be free from defects in material and workmanship under normal use. Replacement hinges and drawer guides are subject to their availability from our suppliers.

From time to time, we will change design, specifications and materials as conditions require and improvements are developed, but we have no obligation to incorporate such changes in products we previously manufactured.

TO THE MAXIMUM EXTENT PERMITTED BY APPLICABLE LAW: THIS WARRANTY DOES NOT COVER INDIRECT, SPECIAL, INCIDENTAL, OR CONSEQUENTIAL DAMAGES, LOSS OF USE, OR LABOR EXPENSES IN UNINSTALLING OR INSTALLING ANY MATERIAL OR PARTS, WHETHER ARISING OUT OF BREACH OF WARRANTY, BREACH OF CONTRACT, NEGLIGENCE, TORT, OR ANY OTHER LEGAL THEORY, EVEN IF CABINETWORKS HAS BEEN ADVISED OF THE POSSIBILITY THEREOF. CABINETWORKS GROUP MICHIGAN LLC DISCLAIMS RESPONSIBILITY OF DAMAGES IN EXCESS OF YOUR PURCHASE PRICE. Some states do not allow the exclusion or limitation of incidental or consequential damages, so the above limitation or exclusion may not apply to you.

This warranty is only valid in the United States of America. This warranty gives you specific legal rights, and you may also have other rights which vary from state to state.

To obtain performance under this warranty, you must contact your KraftMaid Simplicity supplier and report, in writing, all defects claimed and provide your original sales receipt or other documentation acceptable to Cabinetworks Group Michigan LLC. If you have difficulty obtaining assistance, write to: Cabinetworks Group Michigan LLC Warranty Department, P.O. Box 1055, Middlefield, Ohio 44062

# KraftMaid **SIMPLICITY**<sup>®</sup>

## **Specifications**

©2020





# Table of Contents

<b>Order % Upcharge Guide</b>	<b>2</b>	<b>Vanity Cabinets</b>	<b>H1–H14</b>
<b>Index</b>	<b>I-II</b>	Vanity Cabinets	H1–H2
<b>Door Styles</b>	<b>A1–A10</b>	Vanity Sink Cabinets	H3–H6
<b>Finishes &amp; Touch-Up</b>	<b>B1–B2</b>	Vanity Tall Cabinets	H7
<b>Specifications and Options</b>	<b>C1–C10</b>	Vanity Wall Cabinets	H8–H9
Cabinet Specifications	C1–C5	Vanity Panels	H10
Construction Options	C6–C10	Vanity Fillers	H11
<b>Decorative Doors and Inserts</b>	<b>D1–D4</b>	Vanity Shelving	H12
Glass Door Availability Chart	D1	Vanity Accessories	H13
Classic Glass	D2	<b>Office-Furniture Cabinets</b>	<b>I1–I4</b>
Mullion Doors	D3-D4	Office Cabinets	I1–I2
<b>Wall Cabinets</b>	<b>E1–E18</b>	Furniture Panels and Shelves	I3–I4
Wall Cabinets	E1–E2	<b>Panels–Shelving–Trays</b>	<b>J1–J4</b>
Peninsula Wall Cabinets	E3	Paneling	J1
Wall Corner Cabinets	E4-E5	Shelving	J2
Peninsula Wall Corner Cabinets	E6	Roll-out Trays	J3-J4
Wall Specialty Cabinets	E7	<b>Molding-Accents</b>	<b>K1–K8</b>
Wall Hoods	E8–E9	Molding	K1–K6
Wall Microwave Cabinets	E10	Decorative Accents	K7–K8
Wall Open Cabinets	E11	<b>Replacement Parts</b>	<b>L1–L8</b>
Wall End Run Cabinets	E12	Replacment Hardware	L1–L4
Wall Panels	E13	Replacment Door & Drawer Fronts	L5–L8
Wall Fillers	E14	<b>Nomenclature Index</b>	<b>M1–M2</b>
Valances	E15		
Wall Decorative Accents	E16		
Wall Shelving	E17		
Wall Accessories	E18		
<b>Base Cabinets</b>	<b>F1–F28</b>		
Base Cabinets	F1–F8		
Base Sink & Appliance Cabinets	F9–F13		
Base Peninsula Cabinets	F14		
Base End Run Cabinets	F15		
Base Corner Cabinets	F16–F19		
Base Panels	F20		
Base Fillers	F21		
Base Decorative Accents	F22		
Base Shelving	F23		
Base Accessories	F24–F28		
<b>Tall Cabinets</b>	<b>G1–G8</b>		
Tall Cabinets	G1–G2		
Tall Appliance Cabinets	G3–G4		
Tall Panels	G5		
Tall Fillers	G6		
Tall Shelving	G7		
Tall Cabinet Accessories	G8		

## Order Upcharge % Guide

Finishes	%	Construction Options	Code	%
Standard Stain Finishes	N/C	Plywood Ends	PE	10%
Premium Painted Finishes	15%	Plywood Ends Both	PEB	10%
		All Plywood Construction	APC/AP	20%
		Matching Interior Standard Construction-Vinyl	MIV	25%
		Matching Interior with 1/2" Plywood End Panels	MIP	35%
		Reduced Depth	RD	30%
		Increased Depth	ID	30%
		Cabinet Front Only	CFO	-30%
		Void all Doors and Drawer Fronts	VDA	-15%
		Void Top Drawer Box	VTDW	N/C
		Void all Drawer Boxes	VDW	N/C
		Void Toe Kick	VTK	10%

## Designer Support & Customer Care Guidelines

At KraftMaid Simplicity®, we're committed to providing you with the very best service from start to finish. We're always here to help.

### Care and Contact

#### Contacting Customer Care:

Phone – (888) 562-3338  
Fax – (888) 562-6493

#### Hours of Operation:

Monday through Friday – 8 a.m. to 8 p.m. EST  
Saturday – 8 a.m. to 5 p.m. EST  
Sunday – Closed

#### Contact Customer Care With Questions or Concerns Associated With:

- Product availability
- Warranty claims
- Order status
- Purchase order numbers
- Product questions
- Return Goods Authorizations (RGAs)

#### Reasons to Contact Your KraftMaid Sales Representative:

- Showroom needs
- Literature needs
- Service issue resolution
- Design questions
- Any questions or issues not resolved when contacting Customer Care

#### Warranty Phone Number:

(888) 562-7744



Your 24/7 access to order tracking, promotional updates, design ideas, trends, 2020 info, training and more!

Click and discover [www.KMDesignerXchange.com](http://www.KMDesignerXchange.com)

### Ordering Process

#### EDI (Electronic Data Interchange) – Placing an Order:

- Once a designer enters the order into 20/20, it is sent to the Special Services System for pricing, and then creates the Order number.
- Once purchased by the customer, the Purchase order is transmitted via EDI to KraftMaid Simplicity for scheduling.

#### Order Confirmation:

Once your PO is received and scheduled by KraftMaid Simplicity we will confirm the order via EDI in the system.

#### Monitoring Your Order:

- You can check the status of an order at any time by logging into [www.KMDesignerXchange.com](http://www.KMDesignerXchange.com) and selecting Order Tracking under the Designer Toolbox dropdown tab.

#### Refund/Rebill:

Should a price discrepancy be discovered after an order has been placed, it is the policy of The Home Depot that a refund and rebill be completed. The store will be responsible for completing the refund and rebill, as well as reissuing the order without the discrepancy. The reissued order requires a new purchase order.



# KraftMaid SIMPLICITY®

## How to Order Add-On Parts:

- Generate a new Purchase Order and reference original PO# under vendor special instructions.
- Once the order has been entered it will be confirmed through EDI.
- Add-On Parts have an estimated 10-day turnaround from order to ship.
- Track your order on [www.KMDesignerXchange.com](http://www.KMDesignerXchange.com).
- For an order to qualify for this program, it must be for the same consumer, placed within six months of the original cabinet order delivery and include no more than six cabinets.

## Canceling an Order:

- Once an order has been placed, it can be cancelled and is subject to a 20% restocking fee. Excluding Custom panels and Vanity tops which are non refundable.
- Orders must be cancelled via phone. Designers should document the date and time of the call, along with the Customer Care representative who assisted with the cancellation.

## Delivery

### Logistics and Delivery Process

- Orders of five cabinets or less will ship to the store unless a Home Delivery (HMD) fee is paid.
- It is possible to have five cabinets or less delivered to the end-consumer's home. The HMD fee is an adjusted amount.
- Orders containing six or more cabinets ship via HMD unless approved by an authorized store associate at the time the order is placed.
- If an EDI order populates as a HMD with the customer's address, we will process the order as a HMD regardless of the number of cabinets.
- KraftMaid Cabinetry will arrange deliveries by calling the consumer for home deliveries or the store for in-store deliveries.
- A home delivery fee is added to the invoice on all HMD orders.
- Damaged Product – If a customer receives the product and the packaging is visibly damaged, they can request that the driver open the package. The customer is then responsible for contacting KraftMaid Customer Care at (888) 562-7744 for reordering if there is damage.

## Post-Delivery Support

### When to Order No-Charge Replacement Parts:

- Damage – as soon as it's discovered.
- Missing – at the time of delivery (as long as it is on the invoice).
- Customers should contact the Customer Care department at (888) 562-3338 when they need a replacement part.
- Customers who provide their email address will be sent an order acknowledgement for replacement parts.
- Replacement parts have an estimated 10-day turnaround from order to ship.

### Return Goods Authorization (RGA):

- Must be within 90 days from actual delivery date to receive 80% credit.
- Must not be installed or modified.
- Items should be returned to the store. Other options may be available. Contact Customer Care for details.
- RGAs can be called in to (888) 562-3338.
- Vanity tops and Custom Panels are not returnable.

KraftMaid  
SIMPLICITY®

**25 YEAR  
LIMITED  
WARRANTY**

Craftsmanship and durability are what we built our reputation on. KraftMaid Simplicity cabinetry is warranted to be free of defects in materials and workmanship for 25 years. For details about our 25-year limited warranty, visit [www.KMDesignerXchange.com](http://www.KMDesignerXchange.com).

If you have a customer with a warranty issue, please direct them to Customer Care at (888) 562-7744.

ITEM	PAGE	ITEM	PAGE	ITEM	PAGE
<b>1</b>		Base Three Door w/Three Trays	F4	Full Extension Soft Close Guide Kit & Clips	L4
1/2" Overlay - Concealed Hinges	C1	Base Three Drawer	F7	Full Extension Soft-Close Drawer Clips	L2
1/2" Overlay 6-Way Hinge	L3	Base Top Mount Wastebasket - Double	F4	Full Extension Soft-Close Guide Kit	L2
<b>A</b>		Base Top Mount Wastebasket - Full-Height Sidemount	F5	Full Overlay - Concealed Hinges	C1
Adjustable Door Buffer Kit	L1	Base Top Mount Wastebasket - Single	F4	Full Overlay 6-Way Hinge	L3
Adjustable Shelf Clips	L1	Base Wastebasket Floor Mount Kit	F24	<b>G</b>	
All Plywood Construction	C6	Base Wastebasket Floor Mount Kit - 2 Bins	F24	Glass Door	C9
Angle Crown Molding	K1	Bead Edging	K2	Glass Door Position Availability Chart	D1
Angled Outside Corner Molding	K4	Bead Pilaster	K5	Glass Insert Retainer Strip	L3
<b>B</b>		Beaded Paneling	J1	<b>H</b>	
Base Blind Corner	F17	Bistro Insert	D2	Hardware Template Kit	L2
Base Blind Corner Cabinet Information	F16	<b>C</b>		Heat Shield	F12
Base Blind Corner Lazy Susan Kit	F24	Cabinet Front Only	C8	Hinges - Bifold	L2
Base Blind Corner Universal	F17	Cabinet Specifications	C2	Hinges - Partial or Full Overlay Easy Reach	L2
Base Box	F22	Chair Rail	K5	<b>I</b>	
Base Column	F22	Classic Crown Molding	K1	Increase Depth	C8
Base Corner Angle	F15	Classic Drawer Front	C9	Inset Light Rail	K3
Base Double Door	F1	Construction Option Add-Ons	C7	Installation Screws	L2
Base Double Door w/Deluxe Full-Width Tray(s)	F2	Construction Option Examples	C6	<b>L</b>	
Base Double Door w/Four Deluxe Trays	F3	CoreGuard® Panel Backer	F20	Lattice Wall	E11
Base Double Door w/Four Trays	F4	CoreGuard® Sink Base	F9	Lazy Susan	F18
Base Double Door w/Full-Width Tray(s)	F2	CoreGuard® Sink Base w/Utensil Tray	F10	Lazy Susan Angle	F18
Base Double Door w/Two Deluxe Trays	F2	Corner Molding	K4	Lazy Susan Kit	E18
Base Double Door w/Two Trays	F3	Countertop Support	F27	Library Molding	K5
Base End Angle	F15	Cove Base Board	K3	<b>M</b>	
Base End Corner	F15	Cove Corbel	K7	Matching Base End Panel	F20
Base End Panel w/Stile	F20	Cove Light Rail	K3	Matching Desk End Panel	I3
Base Filler	F21,H11	Cove Molding	K1	Matching Interior Standard Construction	C7
Base Filler Overlay	F21	Crown Molding	K2	Matching Interior with 1/2" Plywood End Panels	C7
Base Filler Pull-out	F21	Cutlery Divider Kit	F25	Matching Tall End Panel - Extended Top	G5
Base Four Drawer	F7	<b>D</b>		Matching Vanity End Panel	H10
Base Full-Height Double Door	F5	Deep Sink Base	F10	Matching Wall End Panel	E13
Base Full-Height Double Door 12" Deep	F7	Deep Wood Tall End Panel	G5	Mirror Cabinet	H9
Base Full-Height Double Door w/Deluxe Full-Width Tray(s)	F6	Deluxe Dovetailed Roll-Out Tray - Field Installation	J3	Mirror Molding	K6
Base Full-Height Double Door w/Four Deluxe Trays	F6	Deluxe Dovetailed Roll-Out Tray Mounting Block Kit	L4	Molding Stack Information	K1
Base Full-Height Double Door w/Four Trays	F7	Deluxe Recessed Panel Drawer Front	C9	Multi Storage Pantry - Extended Top	G2
Base Full-Height Double Door w/Full-Width Tray(s)	F6	Dentil Edging	K2	<b>N</b>	
Base Full-Height Double Door w/Two Deluxe Trays	F6	Desk Drawer Cabinet	I1	Narrow Batten Molding	K4
Base Full-Height Double Door w/Two Trays	F6	Desk File Drawer Cabinet	I1	<b>O</b>	
Base Full-Height Single Door	F5	Desk Knee Drawer Cabinet	I2	Office Frame Dimensions	C4
Base Full-Height Single Door 12" Deep	F7	Dishwasher Panel	F13	Organizer	I2
Base Full-Height Single Door w/Deluxe Full-Width Tray(s)	F5	Door Spice Rack	E18	Oven Cabinet Frame Dimensions	C3
Base Full-Height Single Door w/Full-Width Tray(s)	F5	Door Stop Kit	L1	Oven Cabinet - Single w/3" Stiles	G3
Base Microwave Cabinet 34 1/2" H w/Deep Bottom Drawer	F13	Door Storage	E7	Oven Cabinet - Universal	G4
Base Oven Cabinet Universal	F12	Door Storage Angle	E7	Oven Drawer Kit	G8
Base Pantry Pull-Out	F8	Double Oven Opening Kit	G8	Overlay Panel for Base Blind Corner Cabinets	F20
Base Pots and Pans Storage Two Drawer	F8	Drawer Organizer Kit	F26	Overlay Panel for Wall Blind Corner Cabinets	E13
Base Single Door	F1	<b>E</b>		<b>P</b>	
Base Single Door w/Deluxe Full-Width Tray(s)	F2	Easy Reach	F16	Pegged Drawer Organizer	F26
Base Single Door w/Full-Width Trays	F2	<b>F</b>		Peninsula Base Blind Corner	F17
Base Three Door	F1	Face Mount Hinge	L3	Peninsula Base Double Door	F14
Base Three Door w/Six Deluxe Trays	F3	False Front Clips	L4	Peninsula Base Single Door	F14
Base Three Door w/Six Trays	F4	Filler Extension	E14	Peninsula Wall Angle	E6
Base Three Door w/Three Deluxe Trays	F3	Front Shelf Clips	L1	Peninsula Wall Blind Corner	E6
		Full Extension Deluxe Roll-Out Guide Kit	L1	Peninsula Wall Blind Corner Cabinet Information	E6



ITEM	PAGE	ITEM	PAGE	ITEM	PAGE
Peninsula Wall Double Door	E3	Utensil Tray Hinge	L3	Wall Hood Component Package	E9
Peninsula Wall Single Door	E3	Utensil Tray or Kit	F25	Wall Hood Front	E8
Permaset Bumpers	L2	Utility Extended Top 12" Deep w/Shelves	G1	Wall Hood Front Blower and Liner	E8
Plain Square Posts	K7	Utility Extended Top 24" Deep w/Shelves	G2	Wall Microwave Cabinet	E10
Plywood Ends	C6	Utility Extended Top Filler Overlay	G6	Wall Microwave Shelf	E10
Prepared for Glass	D2	<b>V</b>		Wall Microwave Shelf Cabinet	E10
<b>Q</b>		Valance Raised Panel	E15	Wall Open Cabinet	E11
Quarter Round Molding	K4	Valance Shaker	E15	Wall Refrigerator	E2
<b>R</b>		Valance Traditional	E15	Wall Single Door 18"-42" H	E1
Radius Cabinet Molding	K6	Vanity Base Double Door	H1	Wine Storage Cabinet	E11
Recessed Toe Kick	C10	Vanity Base Drawer	H2	Wire Tray Divider Kit	F25
Reduce Depth	C8	Vanity Base Four Drawer	H2	Wire Tray Divider Roll-out	F25
Refrigerator End Panel	G5	Vanity Base Full-Height Door	H1	Wood Desk End Panel	I3
Replacement Shelving - Tall	G7	Vanity Base Full-Height Four Door	H2	Wood Furniture Shelves	I3
Replacement Shelving - Walls	E17	Vanity Base Full-Height Three Door	H2	Wood Lazy Susan	F17
Replacement Shelving w/Adjustable Shelf Clips	E17	Vanity Base Single Door	H1	Wood Sink Base	F11
Replacement Shelving – Base	F23	Vanity Combination Drawer (2)	H5	Wood Sink Base 27" Deep	F11
Replacement Shelving – Vanity	H12	Vanity Combination Drawer (3)	H5	Wood Sink Base 27" Deep w/Utensil Tray	F11
Roll-Out Tray Mounting Block Kit	L4	Vanity Combination Drawer (6)	H6	Wood Sink Base Full-Height	F12
Roll-out Trays - Field Installation	J4	Vanity Combination Drawer (8)	H6	Wood Sink Base w/Utensil Tray	F11
Roman Spindles	K8	Vanity Filler	H11	Wood Tiered Drawer Storage or Kit	F27
Rope Molding	K3	Vanity Frame Dimensions	C5	Wood Veneer Paneling	J1
<b>S</b>		Vanity Linen Cabinet Short	H8		
Scribe Cove Molding	K5	Vanity Linen Hamper Kit	H13		
Scribe Molding	K5	Vanity Sink Base Double Door	H3		
Shelf Clips	L4	Vanity Sink Base Four Door	H4		
Shelf Kits	J2	Vanity Sink Base Four Drawer	H4		
Shoe Molding	K4	Vanity Sink Base Three Door	H3		
Showcase Mullion w/Bistro Glass	D3	Vanity Sink Base Three Drawer	H4		
Side Mount Drawer Runners	L4	Vanity Sink Base Two Drawer	H4		
Single Door Desk Cabinet	I1	Vanity Utility Extended Top 18" Deep w/Shelves	H7		
Sink Base Angle	F19	Vanity Utility Extended Top 21" Deep w/Shelves	H7		
Sink Front	F12	Vanity Wall Boutique	H8		
Sink Front Angle	F19	Vanity Wall Cabinet	H8		
Sliding Towel Bar	F27	Vinyl Edgebanding	L1		
Soffit Crown Molding	K2	Vinyl Paneling	J1		
Soft-Close Angle Restrictor Clip	L4	Void All Doors & Drawer Fronts	C9		
Solid Stock	K6	Void All Drawer Boxes	C10		
Solid Wood Wall End Open Shelf	E12	Void Toe Kick	C10		
Spice Drawer Cabinet	E7	Void Top Drawer Box	C9		
Spice Drawer Insert Kit	F26	<b>W</b>			
Spindles	K8	Wall and Base Frame Dimensions	C3		
Starter Molding	K2	Wall Angle	E4		
Stemware Glass Holder	E18	Wall Blind Corner Cabinet Information	E5		
<b>T</b>		Wall Blind Corner Double Door	E5		
Tall Filler	G6	Wall Blind Corner Single Door	E5		
Tall Frame Dimensions	C4	Wall Box	E16		
Tapered Leg	K7	Wall Corner Angle	E12		
Toe Kick	K4	Wall Double Door 12"-42" H	E2		
Traditional Mullion w/Bistro Glass	D4	Wall Easy Reach	E4		
Traditional Wood Edge	K6	Wall End Corner	E12		
Tri-View Mirror	H9	Wall Filler	E14		
<b>U</b>		Wall Filler Overlay	E14		
Under Cabinet Molding	K3	Wall Filler Pull-out	E14		
Under Sink Tote	F27	Wall Hood Classic Chimney	E8		

# Wood Species

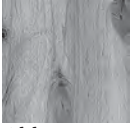

**Rustic Alder** is softer than other hardwood species, fine grain pattern, likely includes some rustic characteristics such as open and closed knots, burls, worm holes, mineral streaks and sound cracks. Must order matching end panels for rustic finished ends.

**Alder**

---



**Cherry** brings a rich, elegant feel. Common in fine furniture. Darkens or “mellows” with age. May contain small knots and pinholes for added character.

**Cherry**

---



**Hickory** The hardest wood with the widest color variation. Random burls, knots, dramatic color contrast and mineral streaks give each Hickory kitchen a unique sensibility

**Hickory**

---



**Maple** The go-to wood species, very uniform and predictable. As a result, it takes lighter stain and paint colors well. Predominantly off-white with light yellow-brown and pink hues, as well as occasional tan or dark mineral streaks.

**Maple**

---

## Paint Grade

**EverCore®**: Delivers an especially smooth painted finish, with no cracks or shifts in the center panel. Extra-solid EverCore® doors and drawer fronts - made by super compressing wood fibers - have no grain, and react less to temperature and humidity compared to regular wood.

# Brooks

Full Overlay

- AR4C4** Cherry
- AR4D4** EverCore®
- AR4M4** Maple

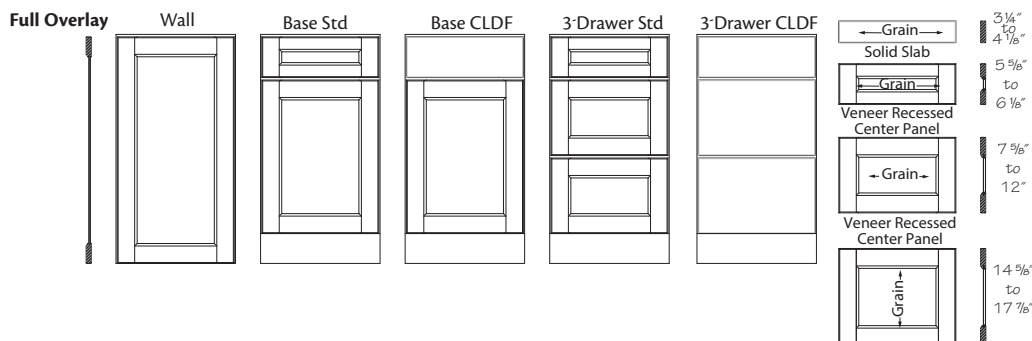

- Solid wood door frame with 3" stiles and rails, except EverCore®, which will be mechanically compressed wood fiber
- Square veneer recessed panels on wall and base doors, except EverCore®, which will be mechanically compressed wood fiber
- Grain direction does **not** apply to EverCore® doors
- Five-piece drawer front
- Classic Drawer Front (CLDF) option available
- Concealed hinge
- Hardware is required
- **Note:** When CLDF option is applied, all drawer fronts will be slab
- **Note:** When ordering EverCore® all door and drawer fronts will be supplied in EverCore®; except for Mullion doors, which will be supplied as painted hardwood

Door Styles

## Brooks Inserts

● Upcharge

	Brooks Cherry	Brooks EverCore®	Brooks Maple
Bistro	●	●	●
Prep. For Glass	●	●	●
Showcase Mullion	●	●	●
Traditional Mullion	●	●	●

## Brooks Finishes

◆ Available as Standard  
● Premium Upcharge

	Brooks Cherry	Brooks EverCore®	Brooks Maple
Barley	E84	◆	◆
Cannon Grey	D81	◆	◆
Dove White	DW	●	●
Harbor	G14	●	●
Midnight	B69	●	●
Moonshine	D98	●	●
Natural	NA		◆
Pebble Grey	B83	●	●
Rainfall	E82	●	●
Saddle	B81	◆	◆
Slate	B64		◆

# Fielding

Full Overlay

- AL8C4** Cherry
- AL8D4** EverCore®
- AL8M4** Maple

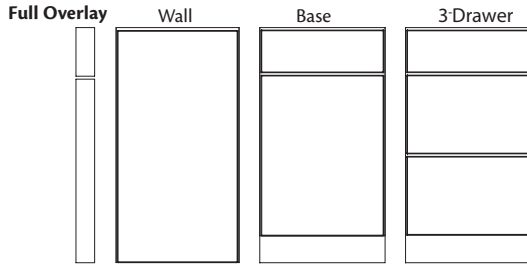

- Slab design has veneer slab on wall and base doors
- Slab drawer front
- Wood grain orientation is vertical on door and horizontal on drawer front; **not** book matched between pieces
- Grain direction does **not** apply to EverCore® doors
- Concealed hinge
- Hardware is required
- **Note:** Doors and drawer fronts are created using veneer components from various logs of the same specie and are arranged in a deliberate mismatched manner to achieve a natural solid wood effect
- **Note:** When ordering EverCore® all door and drawer fronts will be supplied in EverCore®

## Fielding Inserts

● Upcharge

	Fielding Cherry	Fielding EverCore®	Fielding Maple
Bistro	●	●	●
Prep. For Glass	●	●	●
Showcase Mullion			
Traditional Mullion			

## Fielding Finishes

❖ Available as Standard  
● Premium Upcharge

	Fielding Cherry	Fielding EverCore®	Fielding Maple
Barley	E84	❖	❖
Cannon Grey	D81	❖	❖
Dove White	DW	●	
Harbor	G14	●	
Midnight	B69	●	
Moonshine	D98	●	
Natural	NA		❖
Pebble Grey	B83	●	
Rainfall	E82	●	
Saddle	B81	❖	❖
Slate	B64		❖

# Geneva

1/2" Overlay

- AR5C4** Cherry Square
- AR5D4** EverCore®
- AR5M4** Maple

1/2" Overlay

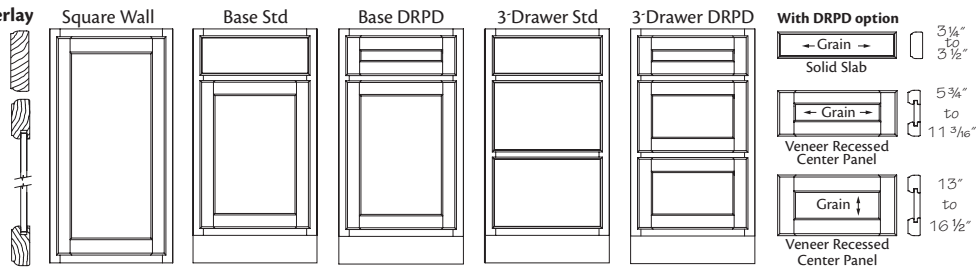

- Solid wood door frame with 2 3/16" stiles and rails, except EverCore®, which will be mechanically compressed wood fiber
- Square design has veneer recessed panel on wall and base doors, except EverCore®, which will be mechanically compressed wood fiber
- Grain direction does **not** apply to EverCore® doors
- Slab drawer front
- Deluxe Recessed Panel Drawer (DRPD) front available
- Concealed hinge
- Hardware is required for full overlay
- **Note:** When ordering EverCore® all door and drawer fronts will be supplied in EverCore®; except for Mullion doors, which will be supplied as painted hardwood

## Geneva Inserts

● Upcharge

	Geneva Cherry Square - Half	Geneva EverCore® Square - Half	Geneva Maple Square - Half
Bistro	●	●	●
Prep. For Glass	●	●	●
Showcase Mullion	●	●	●
Traditional Mullion	●	●	●

## Geneva Finishes

- ❖ Available as Standard
- Premium Upcharge

	Geneva Cherry Square - Half	Geneva EverCore® - Half	Geneva Maple Square - Half
Barley	E84	❖	❖
Cannon Grey	D81	❖	❖
Dove White	DW	●	
Harbor	G14	●	
Midnight	B69	●	
Moonshine	D98	●	
Natural	NA		❖
Pebble Grey	B83	●	
Rainfall	E82	●	
Saddle	B81	❖	❖
Slate	B64		❖



# Piermont

Full Overlay

- AM2C4** Cherry Square
- AM2D4** EverCore® Square
- AM2H4** Hickory Square
- AM2M4** Maple Square
- AM2A4** Rustic Alder

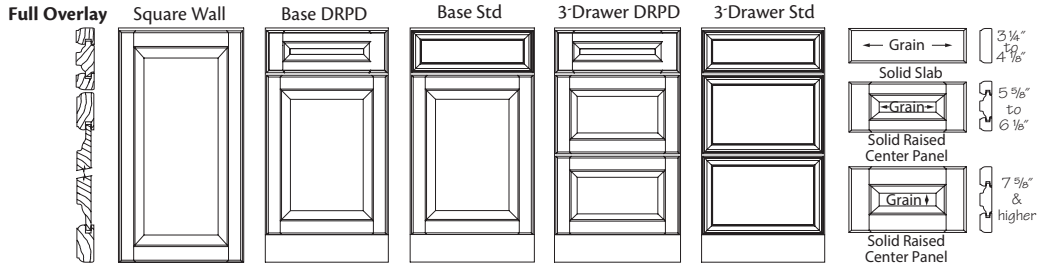

- Solid wood door frame with 2 3/16" stiles and rails, except EverCore®, which will be mechanically compressed wood fiber
- Square design has solid raised panels on wall and base doors, except EverCore®, which will be mechanically compressed wood fiber
- Grain direction does **not** apply to EverCore® doors
- Slab drawer front is solid wood
- Deluxe Raised Panel Drawer (DRPD) front available
- Drawer front varies depending on height
- Concealed hinge
- Hardware is required
- **Note:** When ordering EverCore® all door and drawer fronts will be supplied in EverCore®; except for Mullion doors, which will be supplied as painted hardwood

## Piermont Inserts

● Upcharge

	Piermont Cherry Square - Full	Piermont EverCore® Square - Full	Piermont Hickory Square - Full	Piermont Maple Square - Full	Piermont Rustic Alder - Full
Bistro	●	●	●	●	●
Prep. For Glass	●	●	●	●	●
Showcase Mullion	●	●	●	●	●
Traditional Mullion	●	●	●	●	●

## Piermont Finishes

- ❖ Available as Standard
- Premium Upcharge

	Piermont Cherry Square - Full	Piermont EverCore® Square - Full	Piermont Hickory Square - Full	Piermont Maple Square - Full	Piermont Rustic Alder - Full
Baltic	D78				❖
Barley	E84	❖			❖
Cannon Grey	D81	❖			❖
Dove White	DW		●		
Harbor	G14		●		
Husk	B82			❖	❖
Midnight	B69		●		
Molasses	E58			❖	
Moonshine	D98		●		
Natural	NA				❖
Pebble Grey	B83		●		
Rainfall	E82		●		
Saddle	B81	❖			❖
Slate	B64				❖

# Ralden

Full Overlay

- AM4C4** Cherry
- AM4D4** EverCore®
- AM4M4** Maple

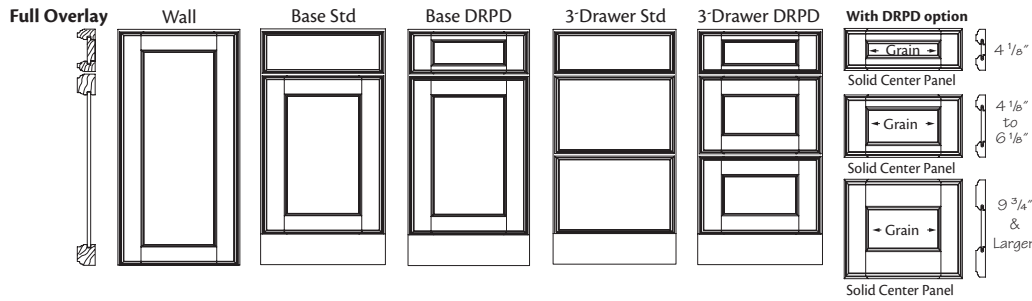

- Solid wood door frame with 3" stiles and rails, except EverCore®, which will be mechanically compressed wood fiber
- Square design has veneer recessed panel on wall and base doors, except EverCore®, which will be mechanically compressed wood fiber
- Doors with painted finishes will either have a recessed veneer or Medium Density Fiberboard (MDF) center panel
- Grain direction does **not** apply to EverCore® doors
- Slab drawer front is solid wood
- Deluxe Recessed Panel Drawer (DRPD) front available
- DRPD drawer front with solid wood 3" stiles and 1 1/2" rails and solid wood center panel except for 9 3/4" tall or taller which have 3" rails
- Concealed hinge
- Hardware is required
- **Note:** When ordering EverCore® all door and drawer fronts will be supplied in EverCore®; except for Mullion doors, which will be supplied as painted hardwood

## Ralden Inserts

● Upcharge

	Ralden Cherry	Ralden EverCore®	Ralden Maple
Bistro	●	●	●
Prep. For Glass	●	●	●
Showcase Mullion	●	●	●
Traditional Mullion	●	●	●

❖ Available as Standard  
● Premium Upcharge

	Ralden Cherry	Ralden EverCore®	Ralden Maple
Barley E84	❖		❖
Cannon Grey D81	❖		❖
Dove White DW		●	
Harbor G14		●	
Midnight B69		●	
Moonshine D98		●	
Natural NA			❖
Pebble Grey B83		●	
Rainfall E82		●	
Saddle B81	❖		❖
Slate B64			❖

## Ralden Finishes

# Sonora

Full Overlay

- AR6C4** Cherry
- AR6D4** EverCore®
- AR6M4** Maple
- AR6A4** Rustic Alder

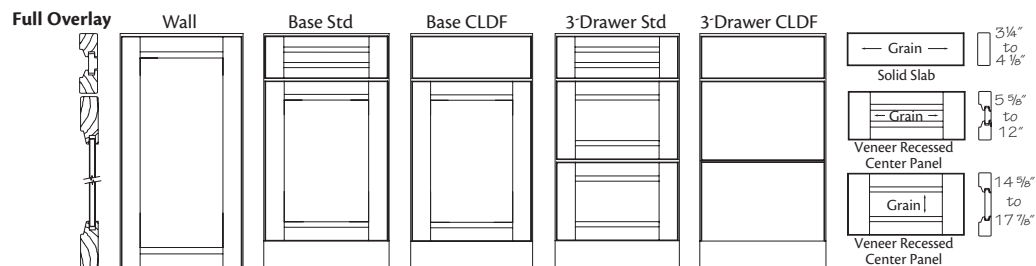

- Solid wood door frame with 2 3/4" stiles and rails, except EverCore®, which will be mechanically compressed wood fiber
- Square veneer recessed panels on wall and base doors, except EverCore®, which will be mechanically compressed wood fiber
- Grain direction does **not** apply to EverCore® doors
- Drawer front varies depending on height
- Classic Drawer Front (CLDF) option available
- Concealed hinge
- Hardware is required
- **Note:** When CLDF option is applied, all drawer fronts will be slab
- **Note:** Rustic door styles feature knotty or character wood. It contains character marks such as heartwood, worm holes and mineral streaks of varying size. Components of these doors are chosen at random, with the appearance of each individual door varying widely from very rustic to relatively clear and unmarked
- **Note:** When ordering EverCore® all door and drawer fronts will be supplied in EverCore®; except for Mullion doors, which will be supplied as painted hardwood

## Sonora Inserts

● Upcharge

	Sonora Cherry	Sonora EverCore®	Sonora Maple	Sonora Rustic Alder
Bistro	●	●	●	●
Prep. For Glass	●	●	●	●
Showcase Mullion	●	●	●	●
Traditional Mullion	●	●	●	●

## Sonora Finishes

❖ Available as Standard  
● Premium Upcharge

	Sonora Cherry	Sonora EverCore®	Sonora Maple	Sonora Rustic Alder
Baltic D78				❖
Barley E84	❖		❖	
Cannon Grey D81	❖		❖	
Dove White DW		●		
Harbor G14		●		
Husk B82				❖
Midnight B69		●		
Moonshine D98		●		
Natural NA			❖	
Pebble Grey B83		●		
Rainfall E82		●		
Saddle B81	❖		❖	
Slate B64			❖	

# Thaxton

Full Overlay

- AN1C4** Cherry
- AN1D4** EverCore®
- AN1M4** Maple
- AN1A4** Rustic Alder

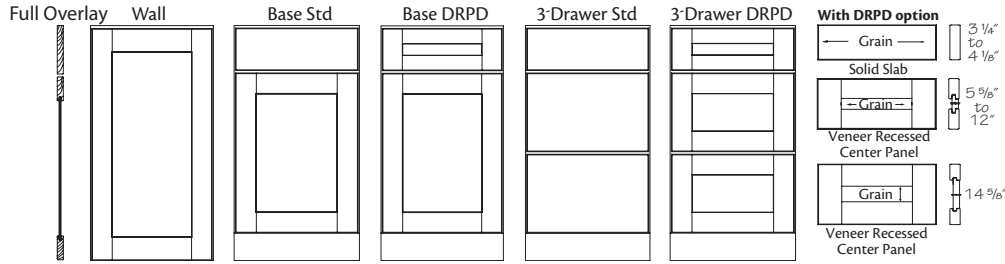

- Solid wood door frame with 3" stiles and rails, except EverCore®, which will be mechanically compressed wood fiber
- Square veneer recessed panels on wall and base doors, except EverCore®, which will be mechanically compressed wood fiber
- Grain direction does **not** apply to EverCore® doors
- Slab drawer front
- Deluxe Recessed Panel Drawer (DRPD) front available
- Concealed hinge
- Hardware is required
- **Note:** When ordering EverCore® all door and drawer fronts will be supplied in EverCore®; except for Mullion doors, which will be supplied as painted hardwood

## Thaxton Inserts

● Upcharge

	Thaxton Cherry	Thaxton EverCore®	Thaxton Maple	Thaxton Rustic Alder
Bistro	●	●	●	●
Prep. For Glass	●	●	●	●
Showcase Mullion	●	●	●	●
Traditional Mullion	●	●	●	●

❖ Available as Standard  
● Premium Upcharge

	Thaxton Cherry	Thaxton EverCore®	Thaxton Maple	Thaxton Rustic Alder
Baltic D78				❖
Barley E84	❖		❖	
Cannon Grey D81	❖		❖	
Dove White DW		●		
Harbor G14		●		
Husk B82				❖
Midnight B69		●		
Molasses E58				
Moonshine D98		●		
Natural NA			❖	
Pebble Grey B83		●		
Rainfall E82		●		
Saddle B81	❖		❖	
Slate B64			❖	

# Thornton

Full Overlay

- AM1C4** Cherry
- AM1D4** EverCore®
- AM1H4** Hickory
- AM1M4** Maple
- AM1A4** Rustic Alder

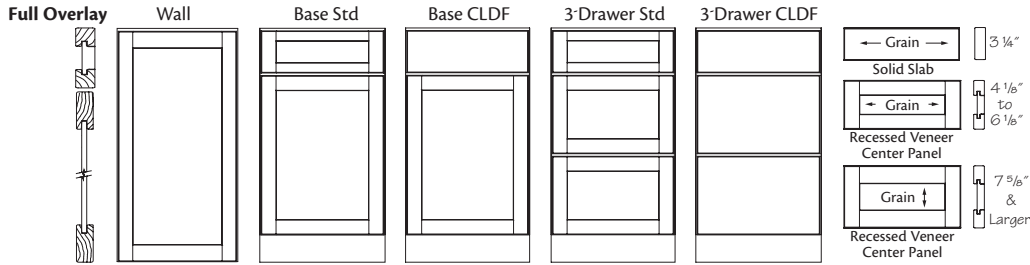

- Solid wood door frame with 2 3/16" stiles and rails, except EverCore®, which will be mechanically compressed wood fiber
- Square veneer recessed panels on wall and base doors, except EverCore®, which will be mechanically compressed wood fiber
- Grain direction does **not** apply to EverCore® doors
- Five-piece drawer front
- Classic Drawer Front (CLDF) option available
- Concealed hinge
- Hardware is required
- **Note:** When CLDF option is applied, all drawer fronts will be slab
- **Note:** When ordering EverCore® all door and drawer fronts will be supplied in EverCore®; except for Mullion doors, which will be supplied as painted hardwood

## Thornton Inserts

● Upcharge

	Thornton Cherry - Full	Thornton EverCore® - Full	Thornton Hickory - Full	Thornton Maple - Full	Thornton Rustic Alder - Full
Bistro	●	●	●	●	●
Prep. For Glass	●	●	●	●	●
Showcase Mullion	●	●	●	●	●
Traditional Mullion	●	●	●	●	●

## Thornton Finishes

- ❖ Available as Standard
- Premium Upcharge

	Thornton Cherry - Full	Thornton EverCore® - Full	Thornton Hickory - Full	Thornton Maple - Full	Thornton Rustic Alder - Full
Baltic	D78				❖
Barley	E84	❖			❖
Cannon Grey	D81	❖			❖
Dove White	DW		●		
Harbor	G14		●		
Husk	B82		❖		❖
Midnight	B69		●		
Molasses	E58		❖		
Moonshine	D98		●		
Natural	NA				❖
Pebble Grey	B83		●		
Rainfall	E82		●		
Saddle	B81	❖			❖
Slate	B64				❖



# Wilmington

Full Overlay

- AL7C4 Cherry
- AL7D4 EverCore®
- AL7M4 Maple

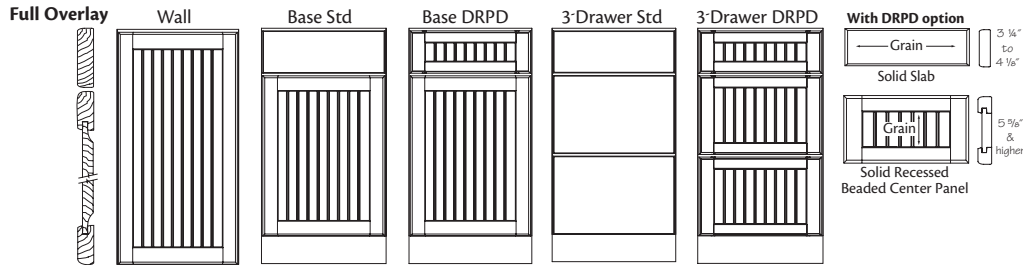

- Solid wood door frame with 2 1/4" stiles and rails, except EverCore®, which will be mechanically compressed wood fiber
- Square solid beaded recessed panel on wall and base doors, except EverCore®, which will be mechanically compressed wood fiber
- Grooves are 1 1/2" on center
- Grain direction does **not** apply to EverCore® doors
- Slab drawer front
- Deluxe Recessed Panel Drawer (DRPD) front available
- Concealed hinge
- Hardware is required
- **Note:** When ordering EverCore® all door and drawer fronts will be supplied in EverCore®; except for Mullion doors, which will be supplied as painted hardwood

## Wilmington Inserts

● Upcharge

	Wilmington Cherry	Wilmington EverCore®	Wilmington Maple
Bistro	●	●	●
Prep. For Glass	●	●	●
Showcase Mullion	●	●	●
Traditional Mullion	●	●	●

## Wilmington Finishes

❖ Available as Standard  
● Premium Upcharge

	Wilmington Cherry	Wilmington EverCore®	Wilmington Maple
Barley	E84	❖	❖
Cannon Grey	D81	❖	❖
Dove White	DW	●	
Harbor	G14	●	
Midnight	B69	●	
Moonshine	D98	●	
Natural	NA		❖
Pebble Grey	B83	●	
Rainfall	E82	●	
Saddle	B81	❖	❖
Slate	B64	❖	❖

# Finishes

## Examples of ways to finish ends:

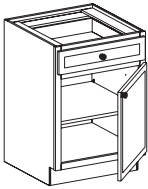

Wood Skin



Matching  
End Panel

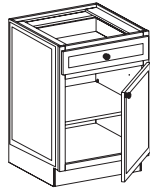

Wood Skin with  
Replacement Door

## Finish Terminology:

### End Grain:

End grain surfaces and softer areas of the wood may accept more stain and often appear darker than other surfaces. This is a natural reaction when finishing wood products and potential variances cannot be controlled

### Joint Lines:

Since wood is in a constant state of expansion and contraction, visible lines are normal at the joints on the cabinet face frames and doors. This does not weaken the finish or the strength of the joint

### Telegraphing:

Show through or “telegraphing” of wood characteristics may happen when paint is applied to any specie of natural wood. These characteristics, such as open grain, pin holes, knots and mineral streaks, may be visible through the paint. Telegraphing may happen on doors, face frames, moldings, decorative end panels or other decorative enhancements made of natural wood. Please consider this when selecting any of our finishes that feature paint as the base technique, including paint with highlight techniques

### Warping, Cracking & Proper Humidity:

As a natural characteristic, all wood products contain moisture. Changes in temperature and humidity affect the moisture content in wood, which causes wood to expand or contract. Over time, this expansion or contraction can cause warping and joint cracks to occur, potentially causing permanent deformations, in wood cabinetry.

To help prevent excessive movement in your wood cabinetry, we recommend maintaining a controlled environment of 70 to 75 degrees Fahrenheit and 30% to 50% humidity in the areas where your cabinetry is stored or installed. Environmental conditions cannot be controlled by the manufacturer and the effects of the movement in wood is not considered to be a manufacturing defect and will not be considered a reason for replacement.

See the doors section for door specie information and descriptions

**Note:** Wood products, including cabinet doors and face frames, are typically affected by environmental conditions. Color variation over time, as well as normal movement due to wood's expansion and contraction is part of the natural beauty of wood. This normal movement may cause hairline cracks in the finish surface at the joints and is considered a normal characteristic of semi-opaque or painted finishes. This will not be considered a reason for product replacement

**Note:** Individual veneer doors vary in absorption of finishes. Therefore, it is recommended that a sample veneer door be viewed in the desired finish before placing a full kitchen order

**Note:** Based on independent testing, discoloration will occur to doors, drawers and cabinet parts after prolonged exposure to tobacco smoke. This is especially noticeable on white and other lighter finishes. Discoloration due to exposure to smoke is not covered under warranty

Natural wood characteristics such as gum pockets, streaks and pin knots may be visible, particularly with some of our lighter paints. These characteristics tend to be more pronounced on the backs of our doors and drawers

**Finish availability may vary by door style. See Finish Availability Chart**

**Stain** (Included as Standard)

Finish	Standard Topcoat Code	WOOD SPECIES					TOUCH-UP					
		Cherry	EverCore®	Hickory	Maple	Rustic Alder	Aerosol Can* 13 oz. can	Paint Quart	Stain Quartz▲	Touch-Up Kit Fill stick & Touch-Up Pen	Touch-Up Pen	Fill Stick
Baltic	D78					A	ACD78		QSTD78	TUKD78	TPD78	FSD78
Barley	E84	C			M		ACE84		QSTE84	TUKE84	TPE84	FSE84
Cannon Grey	D81	C			M		ACD81		QSTD81	TUKD81	TPD81	FSD81
Husk	B82			H		A	ACHK		QSTHK	TUKHK	TPHK	FSHK
Molasses	E58			H			ACE58		QSTE58	TUKE58	TPE58	FSE58
Natural	NA				M		ACNA		QSTNA	TUKNA	TPNA	FSNA
Saddle	B81	C			M		ACSAD		QSTSAD	TUKSAD	TPSAD	FSSAD
Slate	B64				M		ACSL		QSTSL	TUKSL	TPSL	FSSL

\*Natural topcoat aerosol code is **ACNA**  
▲Natural topcoat quart code is **QSTNA**

**Stain Finish Process**

Stained finishes truly showcase the natural beauty and characteristics inherent in each individual wood species. Based on the stain color chosen, a toner may be applied to the wood to equalize natural sap levels. The stain color is applied and hand-rubbed to ensure full and equal color coverage for doors and drawer fronts

**Standard topcoat:** As a final step, our oven-cured premium topcoat is applied to provide a beautiful and durable furniture finish.

**Paint** (Available with a 15% upcharge)

Finish	Standard Topcoat Code	WOOD SPECIES					TOUCH-UP					
		Cherry	EverCore®	Hickory	Maple	Rustic Alder	Aerosol Can 13 oz. can	Paint Quart	Stain Quartz	Touch-Up Kit Fill stick & Touch-Up Pen	Touch-Up Pen	Fill Stick
Dove White	DW		D				ACWH	QPWH		TUKWH	TPWH	FSWH
Harbor	G14		D				ACG14	QPG14		TUKG14	TPG14	FSG14
Midnight	B69		D				ACMD	QPMD		TUKMD	TPMD	FSMD
Moonshine	D98		D				ACD98	QPD98		TUKD98	TPD98	FSD98
Pebble Grey	B83		D				ACPBG	QPPBG		TUKPBG	TPPBG	FSPBG
Rainfall	E82		D				ACE82	QPE82		TUKE82	TPE82	FSE82

**Painted Finish Process**

Painted finishes feature rich, beautiful color coating the substrate, adding rich depth to your selected profile.

Paint is applied utilizing a spray application process

Painted finishes are offered on EverCore® door styles only. However, other components will be supplied as painted hardwood, such as moldings, cabinet face frames, valances and other finished accessories. Since wood naturally expands and contracts, you may see hairline separation in the finish surface at the joints. Joint lines are normal and do **not** affect the strength of the door's construction.

Natural wood characteristics such as gum pockets, streaks and pin knots may be visible, particularly with some of our lighter paints. These characteristics tend to be more pronounced on the backs of our doors and drawers

**Standard topcoat:** As a final step, our oven-cured premium topcoat is applied to provide a beautiful and durable furniture finish.

**Cabinet Care Kit**



**CCK**

- Kit includes: 8 oz. Polish and Cleaner; 12" x 12" Dusting Cloth and Polish/Cleaner Cloth



For complete care of your cabinets, we recommend ordering the Touch-Up in the cabinet color(s).

# Cabinet Specifications

## Full Overlay - Concealed Hinges

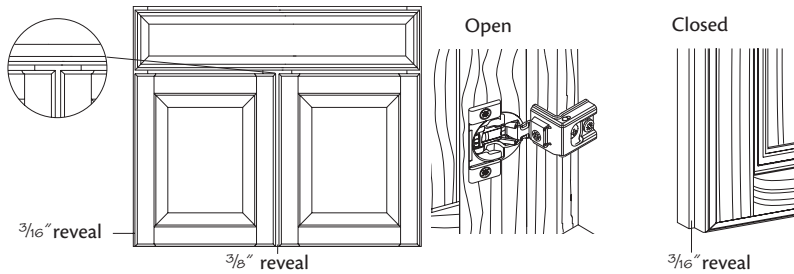

- Full Overlay doors leave  $3/16$ " of the cabinet's face frame exposed on either side of the doors and  $3/8$ " exposed between doors
- Butt door cabinets have  $1/8$ " reveal between doors
- Nickel-finished self-closing hinges with soft-close action on most cabinets. Adjustable six ways for door alignment
- The reveals shown here may vary slightly on some cabinets due to actual door/drawer front sizes used. Refer to the replacement door and drawer section for actual door/drawer sizes for specific cabinets
- **Note:** A combination of soft-close and non-soft-close hinges may be used based on door size and weight
- **Note:** Door styles with square outside edges are unable to be opened simultaneously on adjacent cabinets because the doors will rub together. This is a common occurrence due to the sizing of full overlay doors

## 1/2" Overlay - Concealed Hinges

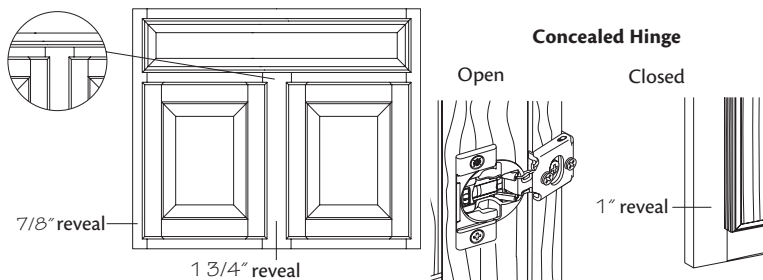

- 1/2" overlay doors leave  $7/8$ " of the cabinet's face frame exposed on either side of the doors and  $1 3/4$ " exposed between doors
- Butt door cabinets have  $1/8$ " reveal between doors
- Nickel-finished self-closing hinges with soft-close action on most cabinets. Adjustable six ways for door alignment
- The reveals shown here may vary slightly on some cabinets due to actual door/drawer front sizes used. Refer to the replacement door and drawer section for actual door/drawer sizes for specific cabinets
- **Note:** A combination of soft-close and non-soft-close hinges may be used based on door size and weight

## Cabinet Specifications

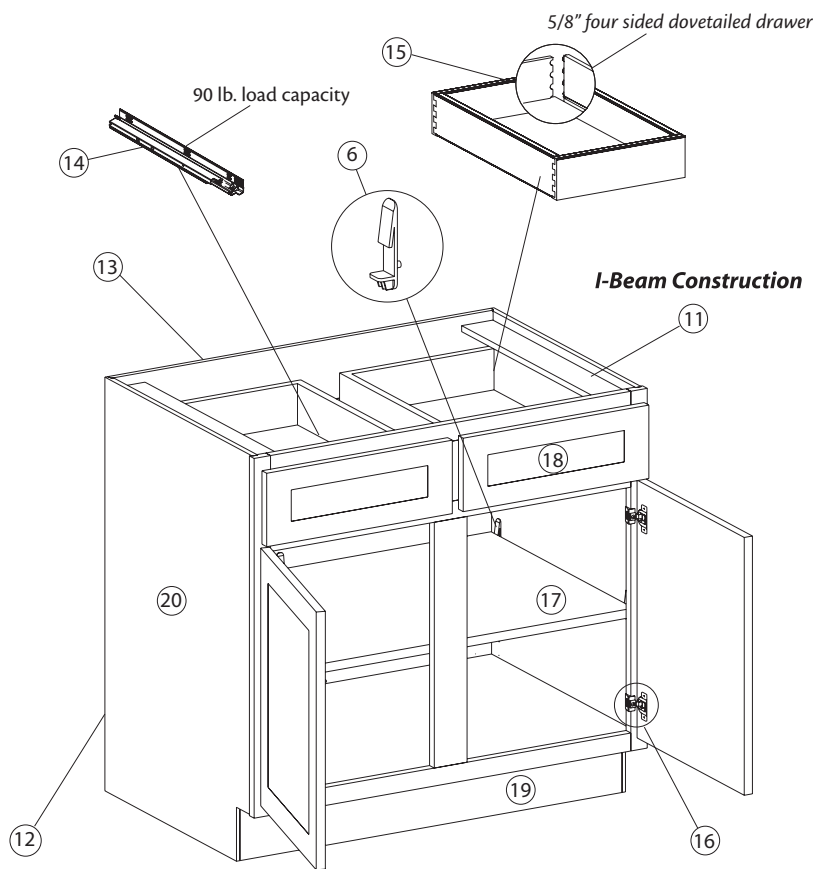
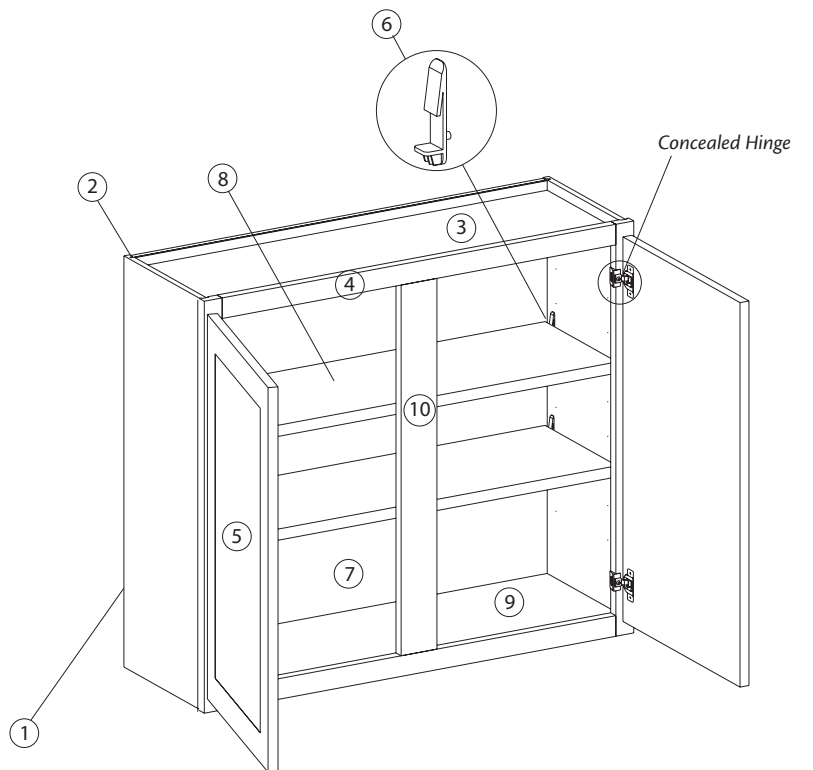

- (1) 3/8" (Wall & Tall) engineered wood with natural wood grain laminate clad back panel unless otherwise noted
- (2) 3/8" (Wall) engineered wood hanging rail
- (3) 1/2" thick engineered wood ceiling with natural wood grain laminate
- (4) 3/4" thick solid hardwood front frame constructed using hardened steel fasteners. Front frame species complements selected door style
- (5) Unique door style and wood species selection. Refer to the Door Style section of this book for details
- (6) Clear Polycarbonate shelf rests for all cabinets. Easily adjustable positive locking shelf clips for all cabinets. Double door wall cabinets use non-locking clips on the center stile
- (7) Natural wood grain laminate interior
- (8) 3/4" thick fully adjustable wood grain laminate shelving is a standard feature in wall, base and tall cabinets
- (9) 1/2" thick engineered wood floor with natural wood grain laminate
- (10) 3" wide solid hardwood center stile except on BUTT door cabinets. Exterior is finished to match door; interior is unfinished
- (11) 1/2" engineered wood I-Beam braces
- (12) 3/8" thick engineered wood Base and Vanity back panel with natural wood grain laminate on interior side
- (13) 3/8" (Base, Vanity and Tall) thick full height engineered wood back; shimming is required
- (14) Standard drawer runners with adjustable front corners and a 90 pound load capacity feature full extension, concealed under-mount slide system with soft-close action that allows the drawer to gently close
- (15) 5/8" thick, solid wood, full-depth, dovetailed drawer featuring four sided construction and 5.2mm plywood bottom. Drawers 30" and wider have 3/8" wood cleat underneath for additional support
- (16) Self-closing, concealed, 6-way adjustable hinges with soft-close action on most doors
- (17) 3/4" thick, full-depth, fully adjustable engineered wood shelving with natural wood grain laminate
- (18) Drawer fronts are designed to complement each door style
- (19) Fully closed toe space area: 4 1/2" tall x \*\*3 1/8" deep
- (20) 1/2" thick (Wall, Base, Vanity and Tall) engineered wood side panels with natural wood grain laminate interior and laminate exterior that matches the door and frame
- \* See inside cover for warranty details
- \*\***Not** including toe kick cover



When choosing the Plywood End (PE or PEB) options, refer to the Construction Options section for details



## Wall and Base Frame Dimensions

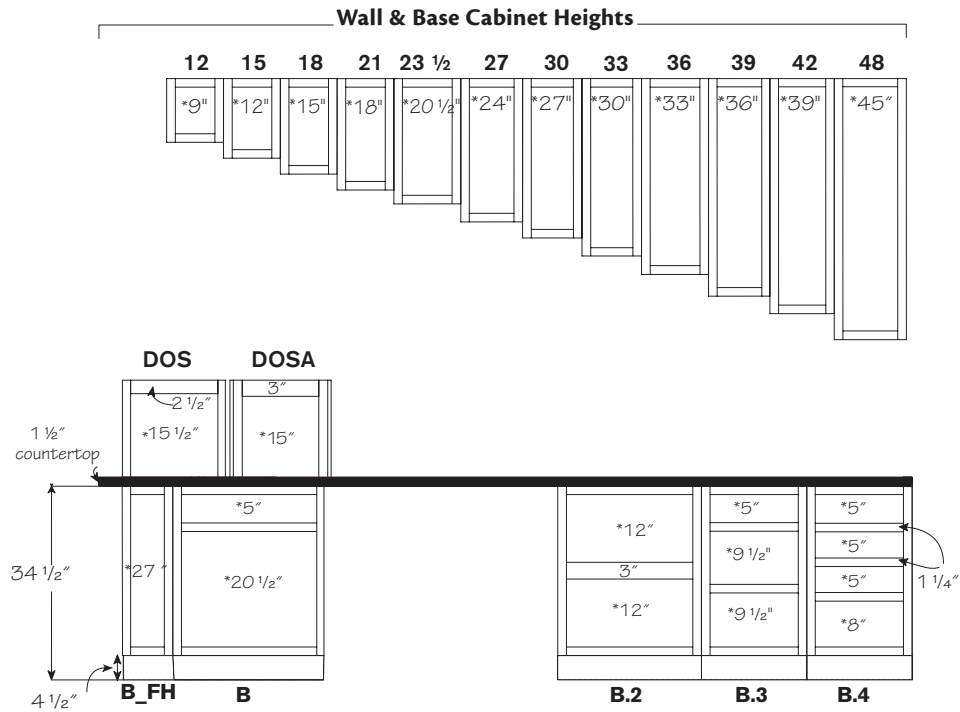

- Unless otherwise noted, all stiles and rails are 1 1/2"
- 3" vertical stiles divide double door cabinets over 36" wide
- Unless noted, oven cabinets have 3" vertical stiles
- Opening sizes are preceded by an asterisk (\*)
- Toe kick depth is 3 1/8"
- Drawer fronts will not align with one another when using 3 drawer and 4 drawer stack cabinets side-by-side
- **Note:** Unless noted, cabinet depth does **not** include doors or drawer fronts

## Oven Cabinet Frame Dimensions

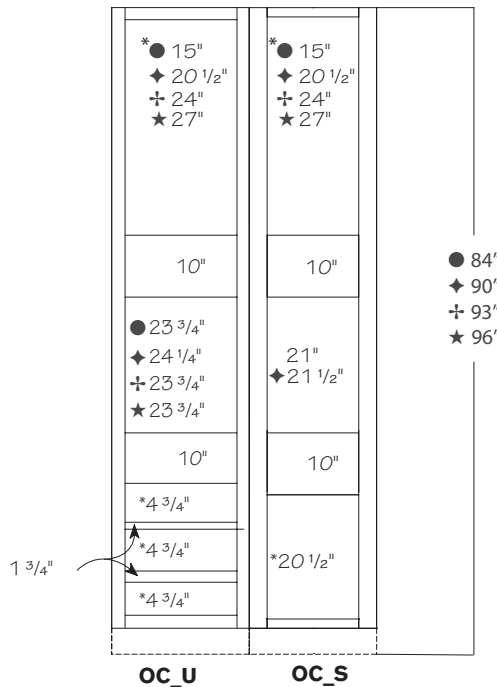

- Unless otherwise noted, all stiles and rails are 1 1/2"
- 3" vertical stiles divide double door cabinets over 36" wide
- Unless noted, oven cabinets have 3" vertical stiles
- Opening sizes are preceded by an asterisk (\*)
- Toe kick depth is 3 1/8"
- Drawer fronts will not align with one another when using 3 drawer and 4 drawer stack cabinets side-by-side
- **Note:** Unless noted, cabinet depth does **not** include doors or drawer fronts

## Tall Frame Dimensions

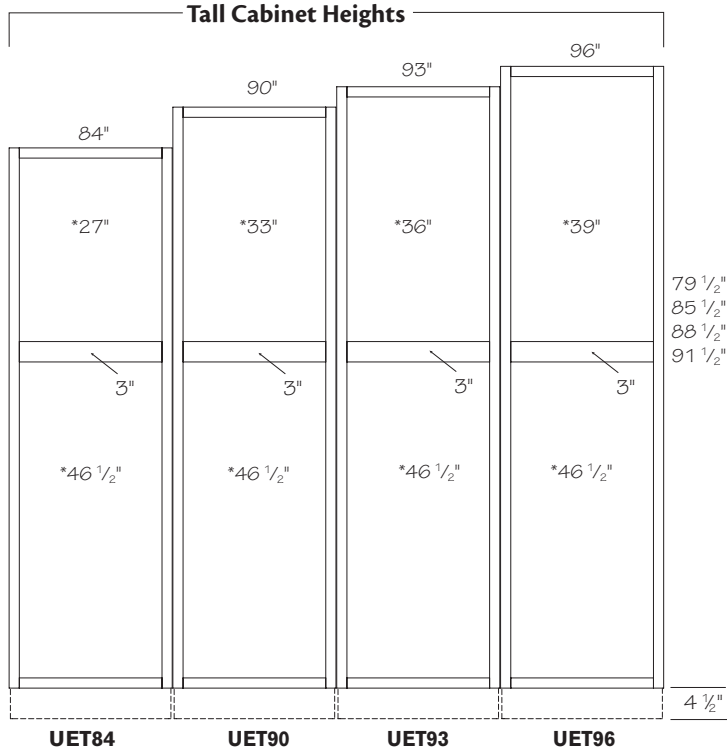

- Unless otherwise noted, all stiles and rails are 1 1/2"
- 3" vertical stiles divide double door cabinets over 36" wide
- Unless noted, oven cabinets have 3" vertical stiles
- Opening sizes are preceded by an asterisk (\*)
- Toe kick depth is 3 1/8"
- Drawer fronts will not align with one another when using 3 drawer and 4 drawer stack cabinets side-by-side
- **Note:** Unless noted, cabinet depth does *not* include doors or drawer fronts

## Office Frame Dimensions

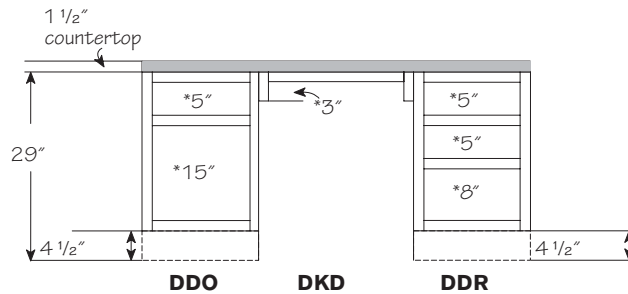

- Unless otherwise noted, all stiles and rails are 1 1/2"
- 3" vertical stiles divide double door cabinets over 36" wide
- Opening sizes are preceded by an asterisk (\*)
- Toe kick depth is 3 1/8"
- **Note:** Unless noted, cabinet depth does *not* include doors or drawer fronts

## Vanity Frame Dimensions

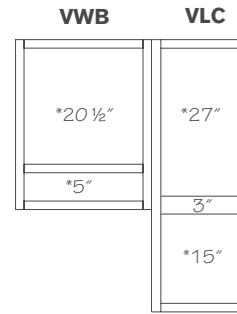
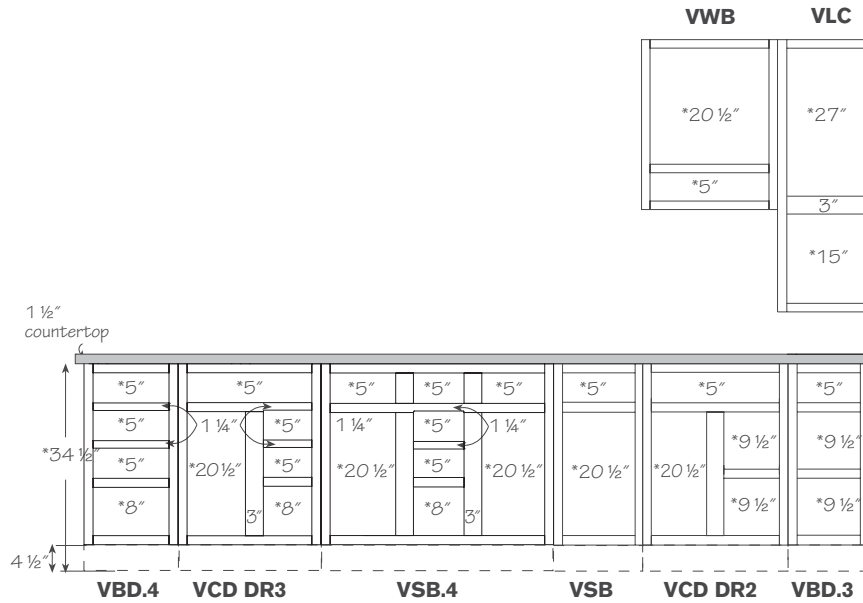

## Vanity Cabinet Heights

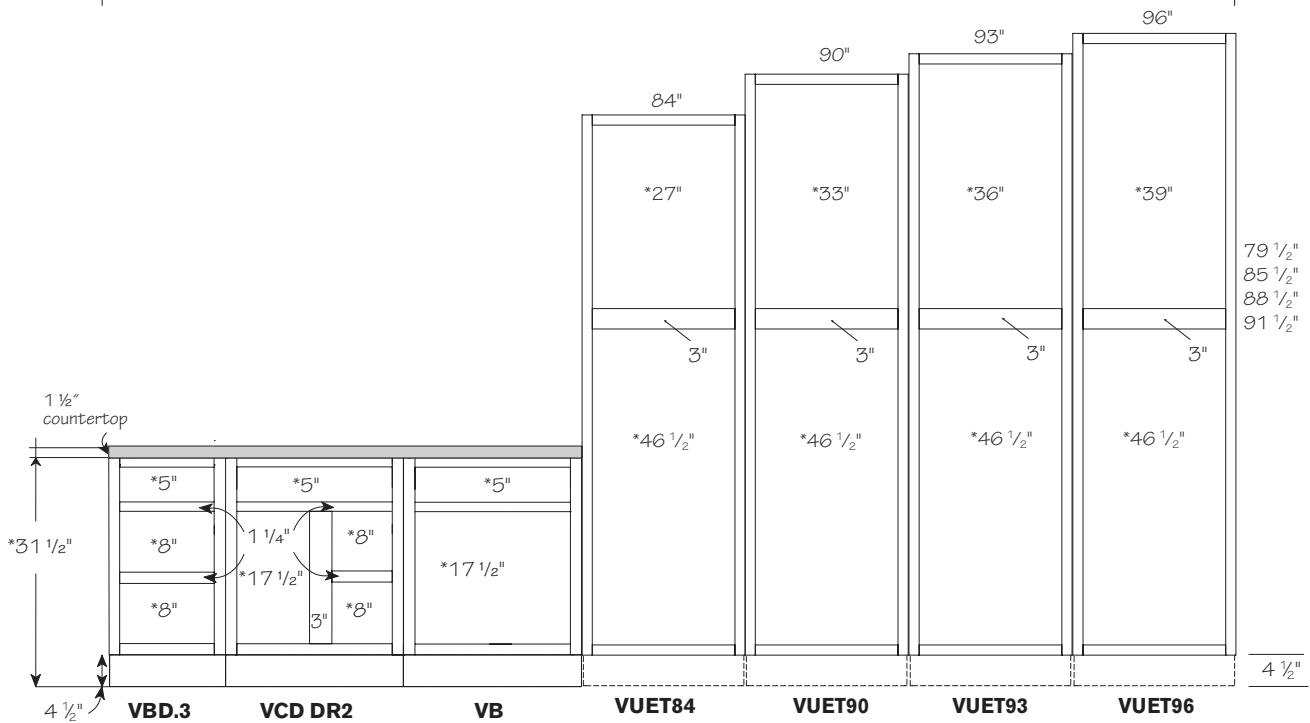

- Unless otherwise noted, all stiles and rails are 1 1/2"
- 3" vertical stiles divide double door cabinets over 36" wide
- Opening sizes are preceded by an asterisk (\*)
- Toe kick depth is 3 1/8"
- Drawer fronts will not align with one another when using 3 drawer and 4 drawer stack cabinets side-by-side
- **Note:** Unless noted, cabinet depth does **not** include doors or drawer fronts

# Construction Options

## Construction Options and Modifications

- ❖ Included as standard
- Available with an upcharge
- ☆ Available with exceptions
- (Blank) **Not** available

- PE Plywood Ends
- APC All Plywood Construction
- MI Matching Interior
- RD Reduce Depth
- ID Increase Depth
- GD Glass Door
- RTK Recessed Toe Kick
- VTK Void Toe Kick

Use the option availability chart at the right of each item to determine which construction options are available for your desired cabinet.

Material dimensions listed may vary slightly from actual dimensions of the product. Specification subject to change without notice.

### Construction Option Examples

- Plywood
- Solid Wood
- Particleboard

**\*Note:** Please refer to door style for construction specifics

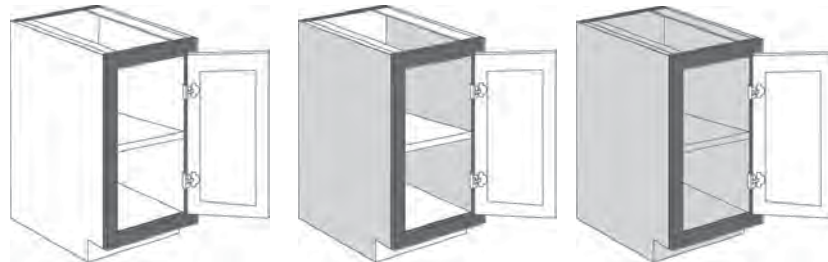

Standard = 1/2" Ends    PE/PEB = 1/2" Ends    AP/APC = 1/2" Ends

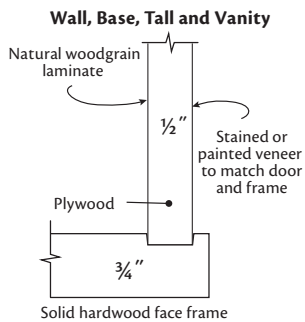

### Plywood Ends

- PE Full Kitchens
- PEB Individual Cabinets

● PE	ID
● APC	GD
● MI	RTK
● RD	VTK

- Available with a 10% upcharge
- This construction option affects end panels only
- **Note:** To get a full kitchen with Plywood Ends, use PE in the Styles and Pricing section of your order
- To order individual line items with Plywood Ends, dash each line item with PEB. Order Example: W3030 BUTT-PEB
- 1/2" plywood end panels are available for most cabinets and have a wood veneer exterior and wood grain laminate interior
- Consult the Plywood Ends (PE) option box for your desired cabinet
- (PE) is unable to be used in combination with (MI)
- Shelves, ceilings and floors are engineered wood, finished with a natural wood grain laminate
- **Note:** Standard Construction will be produced for product **not** identified as available with PE when ordered under PE construction

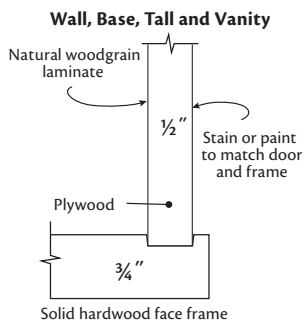

### All Plywood Construction

- APC Full Kitchens
- AP Individual Cabinets

● PE	ID
● APC	GD
● MI	RTK
● RD	VTK

- Available with a 20% upcharge
- This construction option affects the entire cabinet
- To order a full kitchen with All Plywood Construction use APC in the Styles and Pricing section of your order
- To order individual line items with All Plywood Construction, dash each line item with AP. Order Example: W3030 BUTT-AP, B12L-AP
- (APC) is available for most cabinets
- Consult All Plywood Construction (APC) option box for your desired cabinet construction
- Featuring: 1/2" plywood floors, ceilings, end panels, I-beams and toe kicks; 3/4" plywood base, wall and tall shelves; 3/8" plywood base back panel; 3/16" plywood wall back panel and drawer bottoms; toe kick support blocks (**not** plywood)

## Matching Interior Standard Construction

### MIV

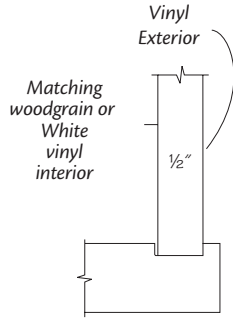

- Available with a 25% upcharge
- A Matching Interior option is recommended for all cabinets having glass doors
- Consult Matching Interior (MI) option box for availability for your desired cabinet
- If an item shows (MI) as standard in the option boxes, the matching interior material will be vinyl unless that item's standard construction is All Plywood Construction (APC) or Wood Veneer. This includes cabinets ordered as unfinished
- Inside of face frame is unfinished
- This option includes:
  - 1/2" end panels with matching vinyl exterior and interior
  - 3/4" matching vinyl shelves
  - Matching vinyl for ceilings and floors
- Use MIP to get a wood veneer matching interior
- Natural Maple door styles with standard end panels are supplied standard with a Natural Birch vinyl interior. It is **not** necessary to order Matching Interior

PE	ID
APC	GD
● MI	RTK
RD	VTK

## Matching Interior with 1/2" Plywood End Panels

### MIP

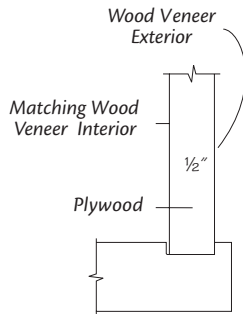

- Available with a 35% upcharge
- A Matching Interior Plywood option is available for individual items in a kitchen
- A Matching Interior option is recommended for all cabinets having glass doors
- Consult Matching Interior (MI) option box for availability for your desired cabinet
- Inside of face frame is unfinished
- This option includes:
  - 1/2" plywood end panels with matching wood veneer exterior and interior
  - 3/4" plywood shelves with matching wood veneer
  - 1/2" plywood with matching wood veneer for ceilings and floors
  - 3/8" plywood base and tall back panel with matching wood veneer
  - 3/16" plywood wall back panel
- **Note:** To order individual line items with Matching Interior, dash each line item with MIP  
Order Example: W3030-MIP, WEP3.30L-MIP

PE	ID
APC	GD
● MI	RTK
RD	VTK

## Construction Option Add-Ons

Option	Wall	Base	Tall	Office
<b>Size Options</b>				
Reduced Depth	X	X	X	X
Increased Depth	X	X	X	X
<b>Box Options</b>				
Cabinet Front Only	X	X	X	X
<b>Door &amp; Drawer Options</b>				
Glass Door	X	X	X	X
Deluxe Raised or Recessed Panel Drawer Front	X	X	X	X
Classic Drawer Front	X	X	X	X
Void Top Drawer Box	X	X	X	X
Void All Drawer Boxes	X	X	X	X
<b>Toe Kick Options</b>				
Recessed Toe Kick		X	X	X
Void Toe Kick		X	X	X

Note: For specific details, please refer to option in this section.

**-Size Options-**

**Reduce Depth**

**RD**

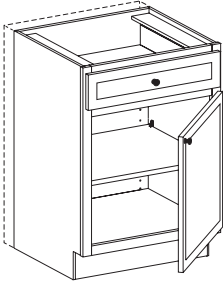

- Available with a 30% upcharge
- Many cabinets can be reduced to your desired depth in 1/16" increments. We do have suggested min. that control function of cabinets
- Cabinets with drawers will be supplied with false fronts when reduced less than 18" deep
- Any cabinet reduced in depth to less than 4 5/8" **must** be ordered as (CFO)

PE	ID
APC	GD
MI	RTK
● RD	VTK

Cabinet Depth	Drawer Box Depth
24"-27"	20 43/64"
21"-23 15/16"	17 23/32"
18"-20 15/16"	14 49/64"
less than 18"	No drawer

Reduced Depth		
Sugg. Min.	Cabinets	Reason
4 5/8"	<b>All</b>	Minimum for shelf hole drilling
9"	<b>PB</b>	Minimum for toe kick notch
18"	<b>Cabinets with drawers</b>	Minimum for working drawer Less than 18" depth will have false drawer front
18"	<b>BEA</b>	Minimum allowed

**Increase Depth**

**ID**

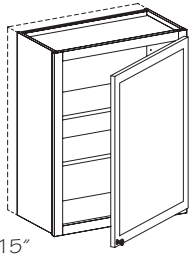

15"

- Available with a 30% upcharge
- Many wall cabinets can be increased to a 24" depth, in 1/16" increments
- Any wall cabinet over 24" wide, at least 30" high with a depth greater than 12" should be installed between two cabinets, a cabinet and a wall or supported from below. The same is also true for cabinets with BUTT doors
- Many Tall cabinets can be increased to a 27" depth, in 1/16" increments
- **Note:** Max. cabinet width for this option is 36"

PE	● ID
APC	GD
MI	RTK
RD	VTK

**-Box Options-**

**Cabinet Front Only**

**CFO**

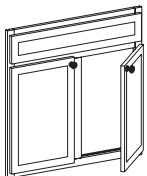

Base example shown

- Available with a -30% downgrade
- Front frame, doors and drawer fronts only

PE	ID
APC	GD
MI	RTK
RD	VTK

**Glass Door**

**GD**

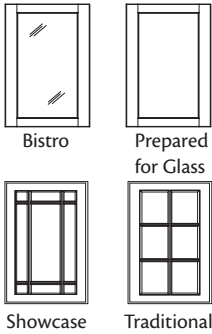

- For complete listing of glass door specifications, see Decorative Doors and Inserts section
- **Note:** Most doors can be supplied prepared for glass, with glass inserts or Mullion glass
- **Annealed Glass** - Glass that has been cooled with precise control to relieve stress introduced by the manufacturing process, making the glass workable (i.e. easier to cut); **not** safety glass
- **Tempered Glass** - Tempering uses either a thermal or chemical process to quickly harden the glass, which compresses its surface. Compressing the surface increases the amount of tensile stress that can be endured before breakage occurs. When it does break, tempered glass generally breaks into very small pieces
- **Note:** Mullion doors ordered in EverCore® door styles will be supplied as painted hardwood

PE	ID
APC	● GD
MI	RTK
RD	VTK

**Deluxe Recessed Panel Drawer Front**

**DRPD**

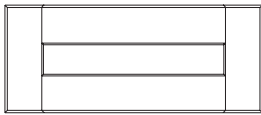

- Converts standard drawer front to a five-piece design
- Reference the door style section for specific details on drawer front design by size and availability

PE	ID
APC	GD
MI	RTK
RD	VTK

**Classic Drawer Front**

**CLDF**



- Reference the door style section for specific details on drawer front design by size and availability

PE	ID
APC	GD
MI	RTK
RD	VTK

**Void All Doors & Drawer Fronts**

**VDA**

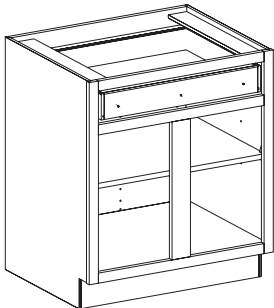

- Available with a -15% downgrade
- All cabinets can be ordered with VDA, which removes all doors, drawer fronts and hinges; drawer boxes remain
- **Note:** VDA only removes doors and drawer fronts. Panels and center stiles will still be attached

PE	ID
APC	GD
MI	RTK
RD	VTK

**Void Top Drawer Box**

**VTDW**

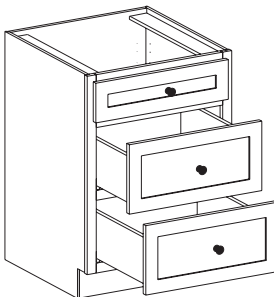

- Available with no upcharge (N/C)
- This option removes top drawer box and runner system on multi-drawer stacks
- Drawer fronts will be attached as a false front
- **Note:** This option will affect the top drawer only

PE	ID
APC	GD
MI	RTK
RD	VTK

## Void All Drawer Boxes VDW

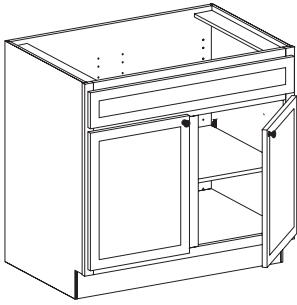

- Available with no upcharge (N/C)
- This option removes all drawer boxes and runner systems
- Drawer fronts will be attached as a false front
- **Note:** This option will affect all drawers on a cabinet

PE	ID
APC	GD
MI	RTK
RD	VTK

## -Toe Kick Options-

### Recessed Toe Kick



**B30-RTKL**  
Recessed toe kick left

3 1/8"



**B30-RTKR**  
Recessed toe kick right



**B30-RTKB**  
Recessed toe kick both

3 1/8"

3 1/8"

3 1/8"

**RTKB** Both  
**RTKL** Left  
**RTKR** Right

- Most Base, Tall and Vanity cabinets can be ordered with a recessed toe kick. Consult option availability chart for desired cabinet
- Specify end or ends to receive recessed toe kick
- Additional bottom support is recommended when using RTKB on peninsula cabinets wider than 27"
- Unavailable on 93" and 96" high tall cabinets

PE	ID
APC	GD
MI	● RTK
RD	VTK



We recommend Recessed Toe Kicks (RTKR or RTKL) on base cabinets at the end of peninsula runs or island applications.

### Void Toe Kick VTK

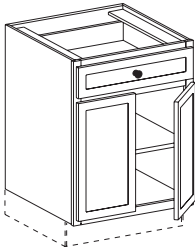

- Available with a 10% upcharge
- Select Base, Tall, Office, Furniture and Vanity Cabinets may be ordered without the toe kick
- Allows decorative feet to be used under cabinet
- **Note:** Decorative feet or legs should support the cabinet by the end panels, **not** the cabinet floor
- Full overlay door styles are unable to be placed directly on the floor
- Attach cabinets to a wall stud or anchor to the floor to achieve sufficient stability; unintended to be free-standing
- Unavailable on 93" and 96" high tall cabinets

PE	ID
APC	GD
MI	RTK
RD	● VTK



# Glass Door Position Availability Chart

## Construction Options and Modifications

- ❖ Included as standard
  - Available with an upcharge
  - ☆ Available with exceptions
- (Blank) **Not** available

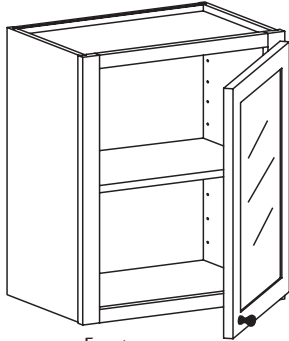

**Glass Door Position Availability Chart**

Front	
Model	For use in
1_1	12" to 33" high Wall and Base cabinets, see insert for size exceptions
2_1	12" to 33" high Wall and Base cabinets, see insert for size exceptions
3_1	12" to 33" high Wall and Base cabinets, see insert for size exceptions
4_1	12" to 33" high Wall and Base cabinets, see insert for size exceptions
1_2	36" to 42" high Wall and Base cabinets, see insert for size exceptions
2_2	36" to 42" high Wall and Base cabinets, see insert for size exceptions
3_2	36" to 42" high Wall and Base cabinets, see insert for size exceptions
4_2	36" to 42" High Wall and Base cabinets, see insert for size exceptions

- Bistro Glass Front Example: 1BIS1

# Classic Glass

Classic glass is simple, clean and timeless. Designs feature minimal patterns and textures. The choice of clear glass maximizes interior visibility.

## Bistro Insert



12"-33" High

**1BIS1**

**2BIS1**

**3BIS1**

**4BIS1**

36"-42"

**1BIS2**

**2BIS2**

**3BIS2**

**4BIS2**

- Clear tempered glass
- See glass door position availability charts at the end of this section for more information
- Inside profile will match chosen door style

## Prepared for Glass

**1DRS. PREP.**

**2DRS. PREP.**

**3DRS. PREP.**

**4DRS. PREP.**

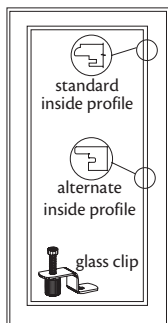

- We will prepare most doors up to 42" for customer supplied glass
- Inside profile will match chosen door style
- Glass clips included
- 9" wide doors unable to be prep for glass or inserts
- See glass door position availability charts at the end of this section for more information

# Mullion Doors

## Showcase Mullion w/Bistro Glass



15"-33" High

- 1SD1
- 2SD1
- 3SD1
- 4SD1

36"-42" High

- 1SD2
- 2SD2
- 3SD2
- 4SD2

- Standard Mullion Profile: The outside profile of a Mullion door will match the profile of the selected door style. The inside profile and mullion profile will always be the same, as pictured
- Showcase door has 2" x 2" lites in each corner and is always 3 lites wide by 3 lites high
- Center section varies in width and height
- Consult chart in door style section for availability
- Unavailable in Rustic door styles

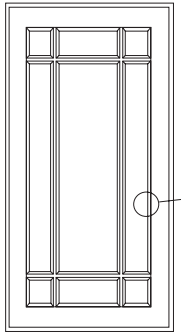

standard  
inside  
profile

Cabinet Width	Nominal Height								
	15"	18"	21"	24"	27"	30"	36"	39"	42"
*12	●	●		●		●	●	●	●
15	●	●		●		●	●	●	●
18	●	●		●		●	●	●	●
21		●		●		●	●	●	●
24				●		●	●	●	●
*24BUTT		●		●		●	●	●	●
27(Butt)	●	●		●		●	●	●	●
30	●	●	●	●	●	●	●	●	●
33	●	●		●		●	●	●	●
36	●	●	●	●	●	●	●	●	●
39	●			●		●	●	●	●
42		●		●		●	●	●	●
45				●		●	●	●	●
48	●	●		●		●	●	●	●
WA24				●		●	●	●	●
WCA12						●	●	●	●

\*Not available on door styles with 3" and 3 1/2" stiles and rails

Dark gray shaded sizes feature annealed glass vs tempered glass

**Traditional Mullion w/Bistro Glass**

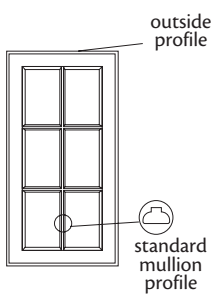

- 12"-33" High
- 1MD1**
- 2MD1**
- 3MD1**
- 4MD1**
- 36"-42" High
- 1MD2**
- 2MD2**
- 3MD2**
- 4MD2**

- Standard Mullion Profile: The outside profile of a Mullion door will match the profile of the selected door style. The inside profile and mullion profile will always be the same, as pictured
- To determine the Mullion Door Lite configuration for your selected cabinet, refer to the chart
- Configuration G, J and K will be supplied with annealed glass vs. tempered glass
- Unavailable in Rustic door styles

Lite Configurations

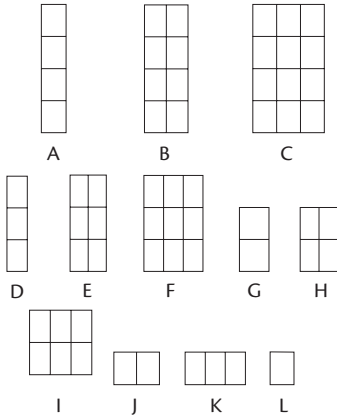

Cabinet Width	Nominal Height											
	12"	15"	18"	21"	24"	27"	30"	33"	36"	39"	42"	
12	L	L	G		G		D	D	A	A	A	
15	J	J	H		H	E	E	E	B	B	B	
18	J	J	H		H	E	E	E	B	B	B	
21	K	K	I		I	F	F	F	C	C	C	
24	K	K	I		I	F	F	F	C	C	C	
24BUTT	L	L	G		G	D	D	D	A	A	A	
27(BUTT)	J	J	H	H	H	E	E	E	B	B	B	
30/BUTT	J	J	H	H	H	E	E	E	B	B	B	
33/BUTT	J	J	H	H	H	E	E	E	B	B	B	
34BUTT	J	J	H	H	H	E	E					
36/BUTT	J	J	H	H	H	E	E		B	B	B	
37BUTT	J	J	H	H	H	E	E					
39	K	K	I	I	I	F	F	F	C	C	C	
42	K	K	I	I	I		F	F	C	C	C	
43	K	K	I									
45	J	J	H		I		F	F	C	C	C	
48	J	J	H		I		F	F	C	C	C	
WR34BUTT	J	J	H	H	H	E	E	E				
WR37BUTT	J	J	H	H	H	E	E	E				
WR42	K	K	I	I								
WR43	K	K	I									
WR48	K	K	I									
WA24/27	J	J	H		H		E	E	B	B	B	
(W)EZR24							D	D	A	A	A	
(W)EZR36							D	D	A	A	A	
WCA12		J	H	H	H	E	E	E	B	B	B	

Mullion doors are shipped in the following configurations shown above. No modifications are available.

# Wall Cabinets

## Construction Options and Modifications

- PE Plywood Ends
- APC All Plywood Construction
- MI Matching Interior
- RD Reduce Depth
- ID Increase Depth
- GD Glass Door

<b>W</b>	<b>24</b>	<b>18</b>
code	width	height

- ❖ Included as standard
  - Available with an upcharge
  - ☆ Available with exceptions
- (Blank) **Not** available

**Note:** Standard wall cabinet box depth is 12" unless stated otherwise. Add door thickness with bumpers for total depth.

**Caution:** Any wall cabinet over 24" wide or 30" high with a depth greater than 12" and/or butt doors **must** be installed between two cabinets, a cabinet and a wall, or supported from below. Failure to provide additional support could result in collapse of the cabinet, serious personal injury, or property damage. Damage relating to failure to provide additional support is **not** covered by the limited warranty. See inside cover for warranty details.

Material dimensions listed may vary slightly from actual dimensions of the product. Specifications subject to change without notice.

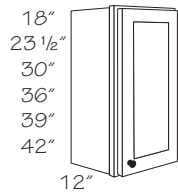

### Wall Single Door 18"-42" H

No shelf

18" High  
**W2418 R or L**

One shelf  
 23 1/2" H  
**W1224 R or L**  
**W1524 R or L**  
**W1824 R or L**  
**W2124 R or L**  
**W2424 R or L**

Two shelves  
 30" High  
 ■ **W930 R or L**  
**W1230 R or L**  
**W1530 R or L**  
**W1830 R or L**  
**W2130 R or L**  
**W2430 R or L**

Three shelves

36" High  
 ■ **W936 R or L**  
**W1236 R or L**  
**W1536 R or L**  
**W1836 R or L**  
**W2136 R or L**  
**W2436 R or L**

Three shelves  
 39" High  
 ■ **W939 R or L**  
**W1239 R or L**  
**W1539 R or L**  
**W1839 R or L**  
**W2139 R or L**  
**W2439 R or L**

Three shelves  
 42" High  
 ■ **W942 R or L**  
**W1242 R or L**  
**W1542 R or L**  
**W1842 R or L**  
**W2142 R or L**  
**W2442 R or L**

- Specify R or L for single door hinging
- Adjustable shelves

- PE
- APC
- MI
- RD
- ID
- ☆ GD

■ Unavailable with glass options

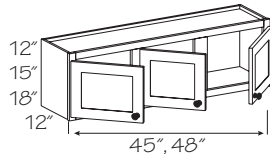
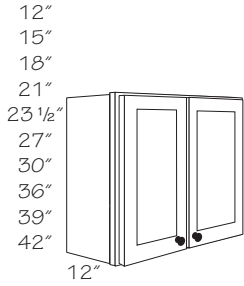

### Wall Double Door 12\"-42\" H

- No shelf
- 12\" High
- W2712 (Butt)**
- W3012 BUTT**
- W3312 BUTT**
- W3612 BUTT**
- **W3912**
- **W4212**
- **W4512**
- **W4812**
- No Shelf
- 15\" High
- W2715 (Butt)**
- W3015 BUTT**
- W3315 BUTT**
- W3615 BUTT**
- **W3915**
- **W4215**
- **W4515**
- **W4815**
- No shelf
- 18\" High
- W2418 BUTT**
- W2718 (Butt)**
- W3018 BUTT**
- W3318 BUTT**
- W3618 BUTT**
- **W3918**
- **W4218**
- **W4818**
- One shelf
- 21\" High
- W3021 BUTT**
- W3321 BUTT**
- W3621 BUTT**
- **W3921**
- **W4221**
- One shelf
- 23 1/2\" High
- W2424 BUTT**
- W2724 (Butt)**
- W3024 BUTT**
- W3324 BUTT**
- W3624 BUTT**
- **W3924**
- **W4224**
- **W4524**
- **W4824**
- Unavailable in (ID)
- One shelf
- 27\" High
- W3027 BUTT**
- W3327 BUTT**
- W3627 BUTT**
- **W3927**
- **W4227**
- Two shelves
- 30\" High
- W2430 BUTT**
- W2730 (Butt)**
- W3030 BUTT**
- W3330 BUTT**
- W3630 BUTT**
- **W3930**
- **W4230**
- **W4530**
- **W4830**
- Three shelves
- 36\" High
- W2436 BUTT**
- W2736 (Butt)**
- W3036 BUTT**
- W3336 BUTT**
- W3636 BUTT**
- **W3936**
- **W4236**
- Three shelves
- 39\" High
- W2439 BUTT**
- W2739 (Butt)**
- W3039 BUTT**
- W3339 BUTT**
- W3639 BUTT**
- **W3939**
- **W4239**
- Three shelves
- 42\" High
- W2442 BUTT**
- W2742 (Butt)**
- W3042 BUTT**
- W3342 BUTT**
- W3642 BUTT**
- **W3942**
- **W4242**

• Adjustable shelves

- PE
- APC
- MI
- RD
- ☆ ID
- GD

### Wall Refrigerator

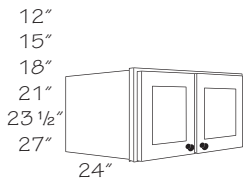

- No shelf
- 12\" High
- WR3012 BUTT**
- WR3312 BUTT**
- WR3612 BUTT**
- WR3912**
- WR4212**
- No shelf
- 15\" High
- WR3015 BUTT**
- WR3315 BUTT**
- WR3615 BUTT**
- WR3915**
- No shelf
- 18\" High
- WR3018 BUTT**
- WR3318 BUTT**
- WR3618 BUTT**
- WR3918**
- WR4218**
- One shelf
- 21\" High
- WR3021 BUTT**
- WR3321 BUTT**
- WR3621 BUTT**
- One shelf
- 23 1/2\" High
- WR3624 BUTT**
- WR3924**
- WR4224**
- One shelf
- 27\" High
- WR3627 BUTT**
- WR3927**

- Adjustable shelf
- Designed for use over refrigerators where there is adequate clearance
- ☆ Max. (ID) for Wall Refrigerator cabinets is 27\"
- Additional support required



When designing a built-in refrigerator area, remember that many side by side refrigerators measure up to 36\" wide. If you have the extra space, it is recommended to use at least a 1\" filler with a 36\" wide Wall Refrigerator (WR) cabinet to assure clearance for the appliance. Also, verify the height of the appliance to make sure you are using the correct Wall Refrigerator cabinet

- PE
- APC
- MI
- RD
- ☆ ID
- GD

# Peninsula Wall Cabinets

## Construction Options and Modifications

- PE Plywood Ends
- APC All Plywood Construction
- MI Matching Interior
- RD Reduce Depth
- ID Increase Depth
- GD Glass Door

<b>PW</b>	<b>30</b>	<b>18</b>
code	width	height

- ❖ Included as standard
  - Available with an upcharge
  - ☆ Available with exceptions
- (Blank) **Not** available

When BUTT is in all capitals, it **must** be included as part of your ordering nomenclature. A (Butt) in parentheses is for your information and isn't required on an order form.

**Caution:** Peninsula wall cabinets need to be installed against soffit, ceiling or supported by countertop. Failure to provide additional support could result in collapse of the cabinet, serious personal injury, or property damage. Damage relating to failure to provide additional support is **not** covered by the warranty.

Material dimensions listed may vary slightly from actual dimensions of the product. Specifications subject to change without notice.

### Peninsula Wall Single Door

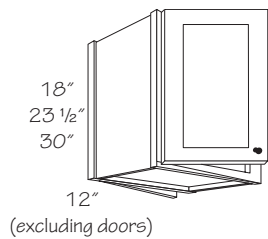

- No shelf
- 18" High
- PW2418**
- One shelf
- 23 1/2" High
- PW1824**
- PW2124**
- PW2424**
- Two shelves
- 30" High
- PW1830**
- PW2130**
- PW2430**

- Adjustable shelves
- Cabinet door is hinged left on the kitchen side and hinged right on the peninsula side. If a right hinged door is preferred on the kitchen side, install the cabinet with the peninsula side facing the kitchen side

- PE
- APC
- MI
- RD
- ID
- GD

### Peninsula Wall Double Door

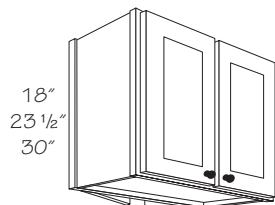

- No shelf
- 18" High
- PW2418 BUTT**
- PW3018 BUTT**
- PW3618 BUTT**
- One shelf
- 23 1/2" High
- PW2424 BUTT**
- PW3024 BUTT**
- PW3624 BUTT**
- Two shelves
- 30" High
- PW2430 BUTT**
- PW3030 BUTT**
- PW3630 BUTT**

- Adjustable shelves
- Each side has two doors

- PE
- APC
- MI
- RD
- ID
- GD

# Wall Corner Cabinets

## Construction Options and Modifications

<b>WBC</b>	<b>27</b>	<b>30</b>
code	width	height

- ❖ Included as standard
- Available with an upcharge
- ☆ Available with exceptions
- (Blank) **Not** available

- PE Plywood Ends
- APC All Plywood Construction
- MI Matching Interior
- RD Reduce Depth
- ID Increase Depth
- GD Glass Door

**Caution:** Any wall cabinet over 24" wide or 30" high or higher with a depth greater than 12" and/or with butt doors **must** be installed between two (2) cabinets, a cabinet and a wall or supported from below. Failure to provide

additional support could result in collapse of the cabinet, serious personal injury, or property damage. Damage relating to failure to provide additional support is **not** covered by the warranty.

Material dimensions listed may vary slightly from actual dimensions of the product. Specifications subject to change without notice.

### Wall Easy Reach

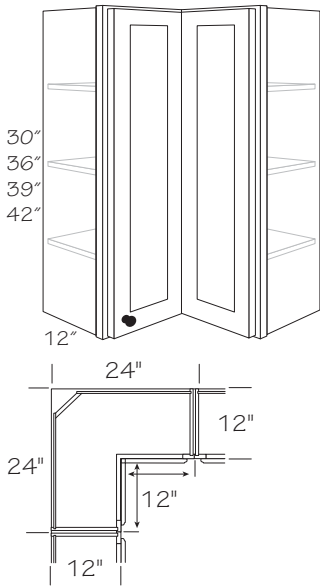

- Two shelves  
**WEZR2430 R or L**
- Three shelves  
**WEZR2436 R or L**  
**WEZR2439 R or L**  
**WEZR2442 R or L**

- Specify R or L for single door hinging
- Adjustable shelves
- Two piece bi-fold door with independent adjustment
- 168° hinge opening
- Back corner removed for easy installation

- PE
- APC
- MI
- RD
- ID
- GD

 If corner cabinet adjacent to an object is deeper than the end panel, the door of the corner cabinet may not function properly

### Wall Angle

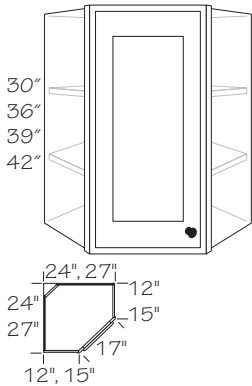

- Two shelves  
12" Deep  
**WA2430 R or L**
- Three shelves  
12" Deep  
**WA2436 R or L**  
**WA2439 R or L**  
**WA2442 R or L**
- Two shelves  
15" Deep  
**WA2730 R or L**
- Three shelves  
15" Deep  
**WA2736 R or L**  
**WA2739 R or L**  
**WA2742 R or L**

- Specify R or L for single door hinging
- Adjustable shelves
- Back corner removed for easy installation
- Full and 1/2" overlay diagonal door widths are similar to avoid interference with adjacent cabinet doors
- Adjacent cabinets can be installed directly without fillers
- **Note:** Full overlay door styles use a 1/2" overlay hinge

- PE
- APC
- MI
- RD
- ID
- GD



### Wall Blind Corner Cabinet Information

Right blind shown  
R or L indicates blind

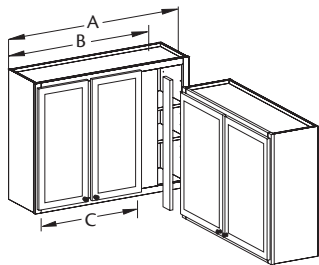

- Specify R or L; R or L indicates blind
- All Wall Blind Corner cabinets should be pulled. Consult chart for pull dimensions and min. wall space requirements
- Door hinged on same side as blind on single door cabinets
- Max pull is 3 3/4"
- **Note:** A 3" Wall Filler is supplied and shipped separately with each Wall Blind Cabinet ordered. Two 3" Wall Fillers are supplied with each Peninsula Wall Blind Corner ordered. Overlay Panel for Wall Blind Corner Cabinets is recommended for full overlay door styles

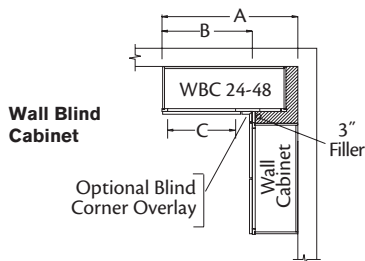

Peninsula  
Wall Blind  
Cabinet

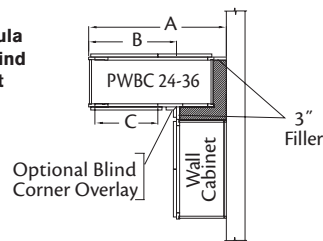

Cabinet	1/2" Overlay		Exposed Front "B"		Door Open "C"	Cab. Width	Full Overlay		Exposed Front "B"		Door Open "C"	Cab. Width
	Min	Max	Min	Max			Min	Max	Min	Max		
<b>WBC27</b>	24 1/4"	27 3/4"	12 1/4"	15 3/4"	9"	24"	25"	27 3/4"	13"	15 3/4"	9"	24"
<b>WBC30</b>	27 1/4"	30 3/4"	15 1/4"	18 3/4"	12"	27"	28"	30 3/4"	16"	18 3/4"	12"	27"
<b>WBC33</b>	30 1/4"	33 3/4"	18 1/4"	21 3/4"	15"	30"	31"	33 3/4"	19"	21 3/4"	15"	30"
<b>WBC36</b>	33 1/4"	36 3/4"	21 1/4"	24 3/4"	18"	33"	34"	36 3/4"	22"	24 3/4"	18"	33"
<b>WBC39</b>	36 1/4"	39 3/4"	24 1/4"	27 3/4"	21"	36"	37"	39 3/4"	25"	27 3/4"	21"	36"
<b>WBC45</b>	42 1/4"	45 3/4"	30 1/4"	33 3/4"	(2) 12"	42"	43"	45 3/4"	31"	33 3/4"	(2) 12"	42"
<b>WBC51</b>	48 1/4"	51 3/4"	36 1/4"	39 3/4"	(2) 18"	48"	49"	51 3/4"	37"	39 3/4"	(2) 18"	48"

### Wall Blind Corner Single Door

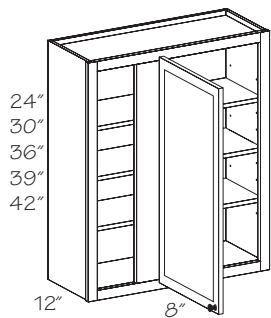

- One shelf*  
23 1/2" High  
**WBC3024 R or L**  
**WBC3924 R or L**
- Two shelves*  
30" High  
**WBC2730 R or L**  
**WBC3030 R or L**  
**WBC3330 R or L**  
**WBC3630 R or L**  
**WBC3930 R or L**
- Three shelves*  
36" High  
**WBC2736 R or L**  
**WBC3036 R or L**  
**WBC3336 R or L**  
**WBC3936 R or L**
- Three shelves*  
39" High  
**WBC2739 R or L**  
**WBC3039 R or L**  
**WBC3339 R or L**  
**WBC3939 R or L**
- Three shelves*  
42" High  
**WBC2742 R or L**  
**WBC3042 R or L**  
**WBC3342 R or L**  
**WBC3942 R or L**

- Specify R or L; R or L indicates blind
- Adjustable shelves
- Overlay Panel for Wall Blind Corner Cabinet is recommended for full overlay door styles; order separately

- PE
- APC
- MI
- RD
- ID
- GD

### Wall Blind Corner Double Door

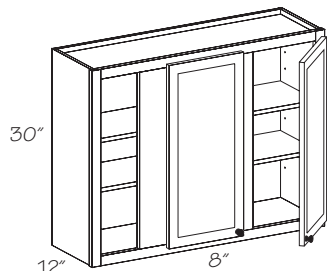

- Two shelves*  
30" High  
**WBC4530 R or L**  
**WBC5130 R or L**
- Butt doors

- Specify R or L; R or L indicates blind
- Adjustable shelves
- Overlay Panel for Wall Blind Corner Cabinet is recommended for full overlay door styles; order separately

- PE
- APC
- MI
- RD
- ID
- GD

# Peninsula Wall Corner Cabinets

## Construction Options and Modifications

- PE Plywood Ends
- APC All Plywood Construction
- MI Matching Interior
- RD Reduce Depth
- ID Increase Depth
- GD Glass Door

<b>PWA</b>	<b>24</b>	<b>30</b>
code	width	height

- ❖ Included as standard
- Available with an upcharge
- ☆ Available with exceptions
- (Blank) **Not** available

Specify R or L rear door position. The second R or L designates rear frame position looking at kitchen side.

Material dimensions listed may vary slightly from actual dimensions of the product. Specifications subject to change without notice.

### Peninsula Wall Blind Corner Cabinet Information

Right blind shown  
R or L indicates blind

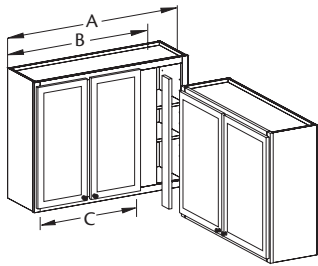

- Specify R or L; R or L indicates blind
- All Wall Blind Corner cabinets should be pulled. Consult chart for pull dimensions and min. wall space requirements
- Door hinged on same side as blind on single door cabinets
- Max pull is 3 3/4"
- **Note:** A 3" Wall Filler is supplied and shipped separately with each Wall Blind Corner Cabinet ordered. Two 3" Wall Fillers are supplied with each Peninsula Wall Blind Corner ordered. Overlay Panel for Wall Blind Corner Cabinets is recommended for full overlay door styles

**Peninsula Wall Blind Cabinet**

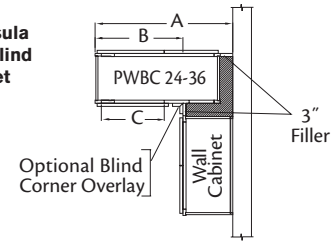

Wall Blind Corner	1/2" Overlay				Full Overlay				(D) Door Hardware Clearance			
	(A) Wall Space		(B) Cabinet Width	(C) Frame Opening	(A) Wall Space		(B) Cabinet Width	(C) Frame Opening				
	No Pull	Max Pull			No Pull	Max Pull			No Pull	Max Pull		
PWBC27	24"	26 7/8"	24"	7 1/2"	1 1/2"	4 3/8"	24"	26 7/8"	24"	7 1/2"	13/16"	3 11/16"

### Peninsula Wall Blind Corner

Two shelves  
**PWBC2730 R or L**

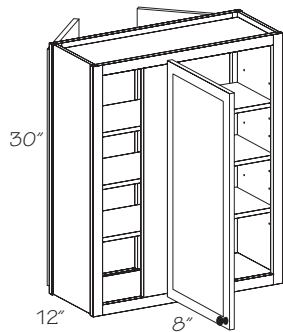

- Specify R or L; R or L indicates blind
- Adjustable shelves
- Frame backs are unfinished
- **Note:** Two 3" fillers included. Order Overlay Panel for Wall Blind Corner Cabinets separately

- PE
- APC
- MI
- RD
- ID
- GD

### Peninsula Wall Angle

Two shelves  
**PWA2430 RR or RL**  
**PWA2430 LR or LL**

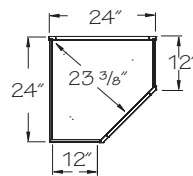
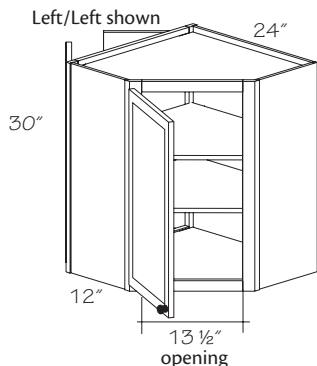

- Specify R or L; R or L designates dining room side door hinging
- Adjustable shelves
- Butt doors on peninsula side
- Frame backs are unfinished
- See example for hinging and rear door position
- **Note:** Full overlay door styles: Kitchen side doors use 1/2" overlay hinges; Peninsula side doors use full overlay hinges

- PE
- APC
- MI
- RD
- ID
- ☆ GD

# Wall Specialty Cabinets

## Construction Options and Modifications

- ❖ Included as standard
  - Available with an upcharge
  - ☆ Available with exceptions
- (Blank) **Not** available

- PE Plywood Ends
- APC All Plywood Construction
- MI Matching Interior
- RD Reduce Depth
- ID Increase Depth
- GD Glass Door

<b>DOS</b>	<b>24</b>
code	width

Material dimensions listed may vary slightly from actual dimensions of the product.

Specifications subject to change without notice.

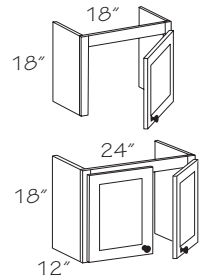

### Door Storage

18" Wide  
**DOS18 R or L**  
24" Wide  
**DOS24 BUTT**

- Specify R or L for single door hinging
- Unable to be trimmed

- PE
- APC
- MI
- RD
- ID
- GD

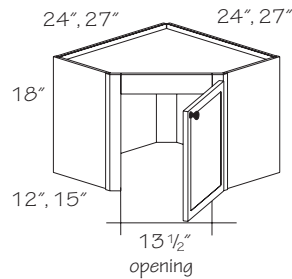

### Door Storage Angle

**DOSA2418 R or L**  
**DOSA2718 R or L**

- Specify R or L for single door hinging
- Access height is 15"
- Unable to be trimmed
- **Note:** Full overlay door styles use a 1/2" overlay hinge

- PE
- APC
- MI
- RD
- ID
- GD

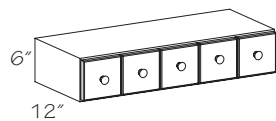

### Spice Drawer Cabinet

*Horizontal*  
**SDC18** 3 drawers  
**SDC24** 4 drawers  
**SDC30** 5 drawers  
**SDC36** 6 drawers

*Vertical*  
**VSDC6** 5 drawers

- Horizontal Cabinets: 5/8" wood veneer construction, unavailable in Plywood or All Plywood Construction
- ☆ Vertical Cabinets: 1/2" Plywood ends (PE) standard, unavailable in All Plywood Construction
- Drawer boxes have 1/2" sides and 3/4" floor, front and back
- Interior drawer depth 10 1/16"
- Solid wood 3/4" thick slab drawer fronts with an eased edge. Outside profile will be the same regardless of the selected door style
- Drawer front is adjustable
- All drawer boxes are Natural Birch wood veneer plywood
- Drawer box slides along wood guide. Wood guide is used to keep drawers from moving left to right
- Vinyl edge banding applied to edges of cabinet
- **Note:** This cabinet features "frameless" type construction

- ☆ PE
- APC
- ❖ MI
- RD
- ID
- GD

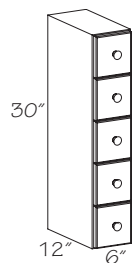

# Wall Hoods

## Construction Options and Modifications

PE	Plywood Ends
APC	All Plywood Construction
MI	Matching Interior
RD	Reduce Depth
ID	Increase Depth
GD	Glass Door

<b>WHCC</b>	<b>36</b>	<b>42</b>	<b>24</b>
code	width	height	depth

- ❖ Included as standard
- Available with an upcharge
- ☆ Available with exceptions
- (Blank) **Not** available

**Caution:** Wall Hoods **must** be installed between two (2) cabinets, a cabinet and a wall or anchored to the ceiling or wall. Failure to provide additional support could result in collapse of the cabinet, serious personal injury, or property damage. Damage relating to failure to provide additional support is **not** covered by the warranty.

Consult your local building code for rules and regulations that may apply to the installation of this product, such as required clearances between the Wall Hood and cooking surface.

Material dimensions listed may vary slightly from actual dimensions of the product. Specifications subject to change without notice.

### Wall Hood Front

- CRHF3024.P
- ▲ CRHF3624.P

- Uses liner and blower CRHCP30V.SN
- ▲ Uses liner and blower CRHCP36V.SN

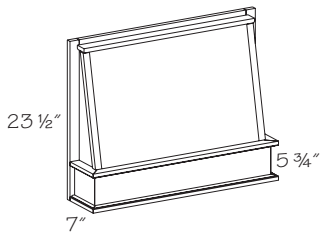

- Solid wood/wood veneer construction
- For installations with exterior ductwork
- Metal liner and blower required; ordered separately
- Rustic material is **not** supplied when ordered in rustic door styles

PE
● APC
MI
RD
ID
GD

### Wall Hood Front Blower and Liner

- CRHCP30 V .SN
- CRHCP36 V .SN

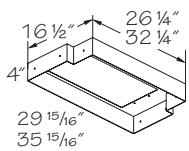

- This unit includes a satin nickel colored metal liner, and an easy to clean aluminum mesh filter. This is powered by a 390 CFM squirrel cage fan and has push button controls. 7" round duct vents on top
- Requires a 50 watt, 120 volt halogen lamp (MR16 GU10 base) which are available at hardware or lighting retailers

PE
● APC
MI
RD
ID
GD

### Wall Hood Classic Chimney

- WHCC362442.P

- Uses Wall Hood Component Package WHCP3624V

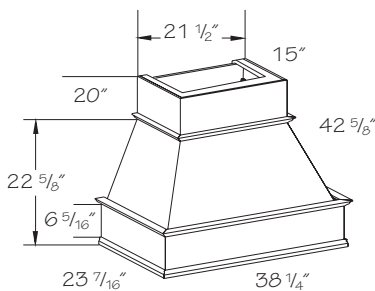

- Solid wood/wood veneer construction
- For installations with exterior ductwork
- A 3" space is recommended on both sides of hood for adjacent cabinet runs
- Can accommodate ceilings up to 9' high with installation of the chimney or trimming of chimney to accommodate 8' high ceiling
- Unable to be used with a soffit
- 20" tall chimney is shipped unattached for easier installation
- Requires a liner and blower Wall Hood Component Package; order separately
- Unavailable in Hickory
- **Note:** Cabinetry and appliances located below these Wall Hoods should be pulled to a min. of 27" deep and a max. of 30" deep for improved function

PE
❖ APC
MI
RD
ID
GD



Mount hood a minimum of 24" above range cooking surface.

Consult building codes prior to installation. Hood must be securely anchored to wall

**Wall Hood Component Package**  
**WHCP3624 V**

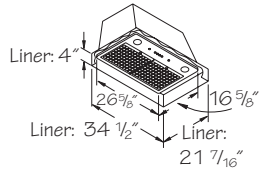
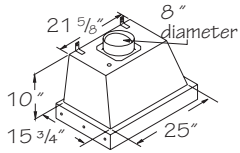

- This unit is used for ducted to exterior installation
- Powered by a 660 CFM 3-speed squirrel cage fan with push button controls
- Requires two 50 watt, 120 volt halogen light bulbs (MR16 GU10 base) which are available at hardware or lighting retailers
- Easy to clean aluminum mesh filter
- Includes stainless steel liner; interior is clear, powder coated
- Front panel of blower is covered with a removable protective peel-coat to prevent scratching

PE
APC
MI
RD
ID
GD

# Wall Microwave Cabinets

## Construction Options and Modifications

- PE Plywood Ends
- APC All Plywood Construction
- MI Matching Interior
- RD Reduce Depth
- GD Glass Door

<b>WMC</b>	<b>30</b>	<b>36</b>	<b>18</b>
code	width	height	depth

- ❖ Included as standard
  - Available with an upcharge
  - ☆ Available with exceptions
- (Blank) **Not** available

Installation notes: Installation of a wall cabinet 30" or wider, by itself, is **not** recommended and requires additional support, such as attachment to a soffit or support from below.

**Caution:** Additional support is required. Any wall cabinet over 24" wide or 30" high with a depth greater than 12" or butt doors **must** be installed between two cabinets, a cabinet and a wall, or supported from below.

Material dimensions listed may vary slightly from actual dimensions of the product.

Specifications subject to change without notice.

### Wall Microwave Shelf

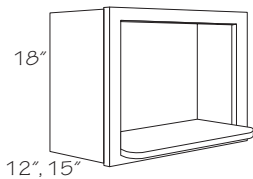

- 12" Deep  
**WMSH271218**  
**WMSH301218**
- 15" Deep  
**WMSH271518**  
**WMSH301518**

- 3/4" thick shelf extends 3 25/32" beyond face frame of cabinet
- Grain direction runs lengthwise (when applicable)
- Designed for countertop style microwaves
- 12" deep will get 18" shelf, 15" deep will get 21" shelf
- **Note:** Install between two cabinets or between cabinet and side wall

- PE
- APC
- ❖ MI
- RD
- GD

Cabinet	Opening Sizes
<b>WMSH271218</b>	14 1/4" high x 24" wide x 15" deep
<b>WMSH301218</b>	14 1/4" high x 27" wide x 15" deep
<b>WMSH271518</b>	14 1/4" high x 24" wide x 18" deep
<b>WMSH301518</b>	14 1/4" high x 27" wide x 18" deep

### Wall Microwave Shelf Cabinet

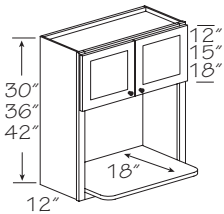

- No shelf  
30" High  
**WMSC271230**
- No shelf  
36" High  
**WMSC241236**  
**WMSC271236**
- One shelf  
42" High  
**WMSC271242**

- 3/4" matching shelf, 18" deep on 12" cabinets
- Matching laminate interior
- Designed for countertop style microwaves
- **Note:** Install between two cabinets or between cabinet and side wall

- PE
- APC
- ❖ MI
- RD
- GD

Cabinet	Opening Sizes
<b>WMSC241236</b>	18 3/4" high x 21" wide x 18" deep (shelf)
<b>WMSC271230</b>	15 3/4" high x 24" wide x 18" deep (shelf)
<b>WMSC271236</b>	18 3/4" high x 24" wide x 18" deep (shelf)
<b>WMSC271242</b>	21 3/4" high x 24" wide x 18" deep (shelf)

### Wall Microwave Cabinet

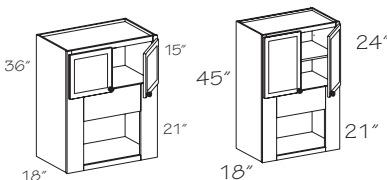

- 36" High  
**WMC271836 (Butt)**  
**WMC301836 BUTT**
- 45" High  
**WMC271845 (Butt)**  
**WMC301845 BUTT**

- Designed for "built-in" style microwaves
- **Note: Must** be installed between two cabinets, a cabinet and a wall or have at least one adjacent cabinet along with additional support, such as, attachment to a soffit or support from below. **Must** be installed with supplied connectors

- PE
- APC
- MI
- RD
- GD

Cabinet	Opening trimmable to:
<b>WMC271836 (Butt)</b>	Width: 16"-25"; Height: 13"-19"
<b>WMC301836 BUTT</b>	Width: 19"-28"; Height: 13"-19"
<b>WMC271845 (Butt)</b>	Width: 16"-25"; Height: 13 1/2"-19 1/2"
<b>WMC301845 BUTT</b>	Width: 19"-28"; Height: 13 1/2"-19 1/2"

# Wall Open Cabinets

## Construction Options and Modifications

- PE Plywood Ends
- APC All Plywood Construction
- MI Matching Interior
- RD Reduce Depth
- ID Increase Depth

<b>WOC</b>	<b>15</b>	<b>30</b>
code	width	height

- ◆ Included as standard
  - Available with an upcharge
  - ☆ Available with exceptions
- (Blank) **Not** available

**Caution:** Any wall cabinet over 24" wide or 30" high or higher with a depth greater than 12" and/or with butt doors **must** be installed between two (2) cabinets, a cabinet and a wall or supported from below. Failure to provide additional support could result in collapse of the cabinet, serious personal injury, or property damage. Damage relating to failure to provide additional support is **not** covered by the warranty.

Material dimensions listed may vary slightly from actual dimensions of the product. Specifications subject to change without notice.

### Wall Open Cabinet

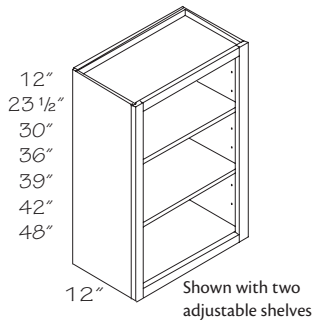

- No shelf  
12" High  
**WOC3012**  
**WOC3612**
- One shelf  
23 1/2" H  
**WOC1524**  
**WOC1824**  
**WOC2124**  
**WOC2424**

- 39" High  
**WOC1539**  
**WOC1839**  
**WOC2139**  
**WOC2439**
- 42" High  
**WOC1542**  
**WOC1842**  
**WOC2142**  
**WOC2442**

- PE
  - APC
  - ◆ MI
  - RD
  - ID
- Adjustable shelves
  - No door
  - Matching laminate interior
  - 54" and 60" high are designed for countertop mount
  - Vertical wood grain back panel; except for painted door styles



Additional support is required. Wall hung applications must be limited to 15 lbs. per square foot of shelf area; not to exceed 50 lbs. per shelf.

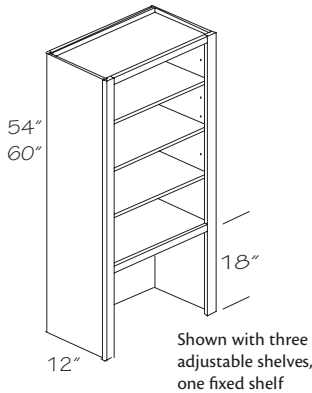

- Two shelves  
30" High  
**WOC1530**  
**WOC1830**  
**WOC2130**  
**WOC2430**
- Three shelves  
36" High  
**WOC1536**  
**WOC1836**  
**WOC2136**  
**WOC2436**

- 48" High  
**WOC1848**  
**WOC2148**  
**WOC2448**
- Countertop Cabinet  
Three adjustable shelves, one fixed shelf  
54" High  
**WOCC1854**  
**WOCC2154**  
**WOCC2454**
- 60" High  
**WOCC1860**  
**WOCC2160**  
**WOCC2460**

### Lattice Wall

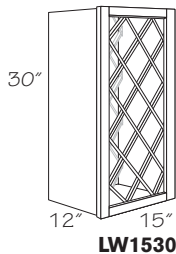

- 30" High  
**LW1530** 11 Bottles
- 15" High  
**LW3015** 11 Bottles

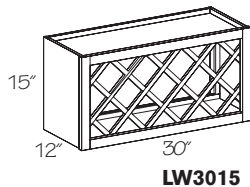

- PE
  - APC
  - ◆ MI
  - RD
  - ID
- 3 3/4" diameter bottle
  - Matching laminate interior
  - Lattices are finished on one side to match; unable to be removed
  - Vertical wood grain back panel; except for painted door styles

### Wine Storage Cabinet

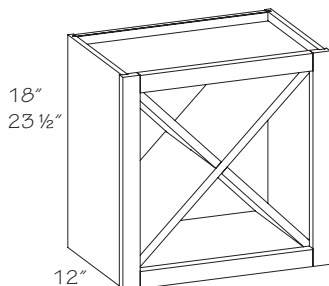

- WSC1818**  
**WSC2424**

- PE
  - ◆ APC
  - ◆ MI
  - RD
  - ID
- Requires additional support. Installation between two cabinets or cabinet and wall recommended

# Wall End Run Cabinets

## Construction Options and Modifications

- ❖ Included as standard
- Available with an upcharge
- ☆ Available with exceptions
- (Blank) **Not** available

- PE Plywood Ends
- APC All Plywood Construction
- MI Matching Interior
- RD Reduce Depth
- ID Increase Depth
- GD Glass Door

<b>WCA</b>	<b>12</b>	<b>30</b>
code	width	height

**Caution:** Any wall cabinet over 24" wide or 30" high or higher with a depth greater than 12" and/or with butt doors **must** be installed between two (2) cabinets, a cabinet and a wall or supported from below. Failure to provide additional support could result in collapse of the cabinet, serious personal injury, or property damage. Damage relating to failure to provide additional support is **not** covered by the warranty.

Material dimensions listed may vary slightly from actual dimensions of the product. Specifications subject to change without notice.

### Wall Corner Angle

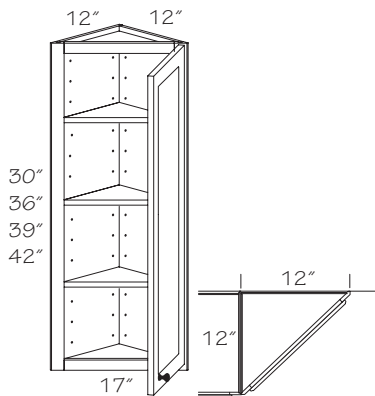

Two shelves  
**WCA1230 R or L**  
 Three shelves  
**WCA1236 R or L**  
**WCA1239 R or L**  
**WCA1242 R or L**

- Specify R or L for single door hinging
- Adjustable shelves

- PE
- APC
- MI
- RD
- ID
- GD

### Wall End Corner

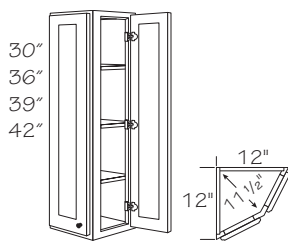

Two shelves  
**WEC1230**  
 Three shelves  
**WEC1236**  
**WEC1239**  
**WEC1242**

- Adjustable shelves

- PE
- APC
- MI
- RD
- ID
- GD

### Solid Wood Wall End Open Shelf

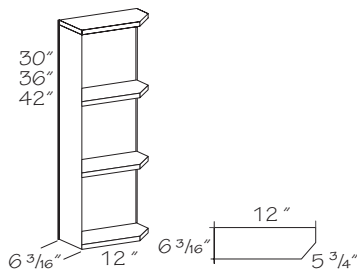

Three shelves  
**SWEOS30**  
 Four shelves  
**SWEOS36**  
**SWEOS42**

- 5/8" thick solid wood fixed shelves and top
- 30" high has three shelves with equal spacing of 9 1/8" high
- 36" high has four shelves with equal spacing of 8 3/16" high
- 42" high has four shelves with equal spacing of 9 11/16" high
- Invertible for right or left hand use
- Trimmable to 5 7/8" wide
- Back is unfinished
- End and back panels are 3/16" with veneered plywood finish on exposed surfaces

- PE
- APC
- MI
- RD
- ID
- GD



# Wall Panels

## Construction Options and Modifications

- A Alder
- C Cherry
- E EverCore®
- H Hickory
- M Maple

**MWEP1230**

---

code

- ❖ Included as standard
  - Available with an upcharge
  - ☆ Available with exceptions
- (Blank) **Not** available

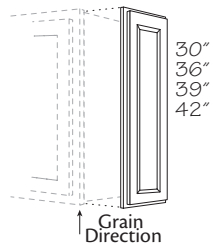

### Matching Wall End Panel

- MWEP1230**
- MWEP1236**
- MWEP1239**
- MWEP1242**

- Provides a finished furniture look to 12" deep wall cabinet ends
- 3/16" thick veneered plywood panel; door shipped separately
- Full overlay door styles overlap cabinet frame edge to provide matching reveals
- For right or left hand use

- ❖ A
- ❖ C
- ❖ E
- ❖ H
- ❖ M

Item	Panel Size		Full Overlay Doors		1/2" Overlay Doors	
	Width	Height	Width	Height	Width	Height
<b>MWEP1230</b>	11 1/4"	30"	11 5/8"	29 5/8"	10 1/4"	28"
<b>MWEP1236</b>	11 1/4"	36"	11 5/8"	35 5/8"	10 1/4"	34"
<b>MWEP1239</b>	11 1/4"	39"	11 5/8"	38 5/8"	10 1/4"	37"
<b>MWEP1242</b>	11 1/4"	42"	11 5/8"	41 5/8"	10 1/4"	40"

### Overlay Panel for Wall Blind Corner Cabinets

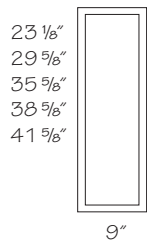

- OPWBC24**
- OPWBC30**
- OPWBC36**
- OPWBC39**
- OPWBC42**

- Available in full overlay door styles only
- Field miter
- Overlay Panel has routed door profile and is made from the same material as doors and drawer fronts

- A
- C
- E
- H
- M

# Wall Fillers

<b>WF</b>	<b>1</b>	<b>•30</b>
code	width	height

Material dimensions listed may vary slightly from actual dimensions of the product. Specifications subject to change without notice.

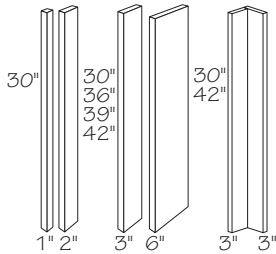

## Wall Filler

30" High  
**WF1.30**  
**WF2.30**  
**WF3.30**  
**WF6.30**  
 36" High  
**WF3.36**  
**WF6.36**

39" High  
**WF3.39**  
**WF6.39**  
 42" High  
**WF3.42**  
**WF6.42**  
 30" High  
**WF3X3.30**  
 42" High  
**WF3X3.42**

- 3/4" thick solid wood
- Finished one side only
- Backside of filler unfinished

## Wall Filler Overlay

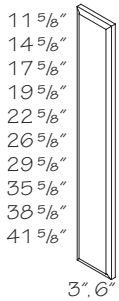

3" Wide  
**WFOL3.12**  
**WFOL3.15**  
**WFOL3.18**  
**WFOL3.21**  
**WFOL3.24**  
**WFOL3.27**  
**WFOL3.30**  
**WFOL3.36**  
**WFOL3.39**  
**WFOL3.42**

6" Wide  
**WFOL6.21**  
**WFOL6.24**  
**WFOL6.30**  
**WFOL6.36**  
**WFOL6.39**  
**WFOL6.42**

- Available in full overlay door styles only
- Attaches to 3" or 6" wide filler; sold separately
- Filler overlay has routed door profile and is made from the same material as doors and drawer fronts

## Filler Extension

**FE3 .30**  
**FE3 .42**

- 3/4" thick solid wood

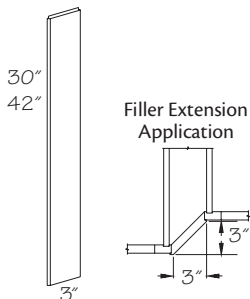

Filler Extension

## Wall Filler Pull-out

Three adjustable shelves  
 30" High  
**WFP3.30**  
**WFP6.30**

2 1/8" shelf width  
 5 1/8" shelf width

- Unit slides on full-extension side-mount runners
- Recommended installation is between two cabinets
- Installation may also be made between a cabinet and a wall or a cabinet and an end panel with stile
- Filler is included, but unattached. Unit should be installed before removing shipping brace and attaching filler
- A filler overlay is recommended for full overlay door styles; order separately

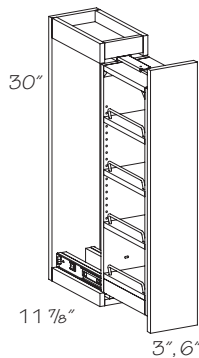

Install decorative hardware prior to attaching filler to pull-out unit

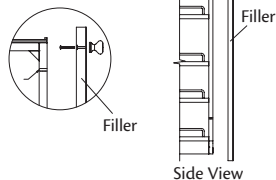

Side View



Filler pullouts need to be installed between two cabinets or a cabinet and an end panel; unable to use at the end of cabinet runs or next to appliances

# Valances

## Construction Options and Modifications

- A Alder
- C Cherry
- E EverCore®
- H Hickory
- M Maple

<b>V</b>	<b>30</b>	<b>RP</b>
code	width	suffix

- ❖ Included as standard
  - Available with an upcharge
  - ☆ Available with exceptions
- (Blank) **Not** available

Valance backs are unfinished.

Material dimensions listed may vary slightly from actual dimensions of the product. Specifications subject to change without notice.

### Valance Raised Panel

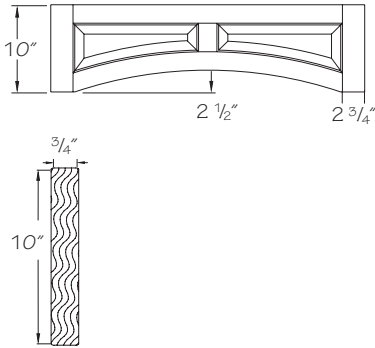

- V30 RP
- V36 RP
- V42 RP
- V48 RP

- 3/4" thick solid wood
- Unable to be trimmed
- Rustic material is **not** supplied when ordered in rustic door styles

- ❖ A
- ❖ C
- ❖ E
- ❖ H
- ❖ M

### Valance Shaker

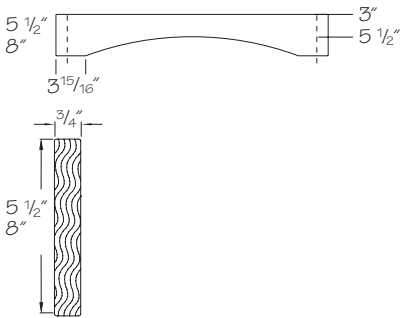

- |             |          |
|-------------|----------|
| 5 1/2" High | 8" High  |
| V18 SH      | V1808 SH |
| V24 SH      | V2408 SH |
| V30 SH      | V3008 SH |
| V36 SH      | V3608 SH |
| V42 SH      | V4208 SH |
| V48 SH      | V4808 SH |
| V60 SH      | V6008 SH |
| V72 SH      | V7208 SH |
| V84 SH      | V8408 SH |

- 3/4" thick solid wood
- Can be field trimmed 1 1/2" each end

- ❖ A
- ❖ C
- ❖ E
- ❖ H
- ❖ M

### Valance Traditional

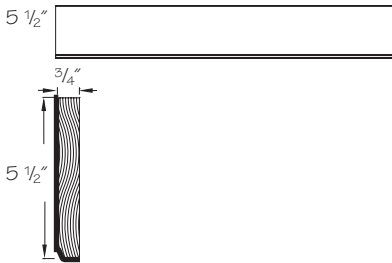

- V48 T
- V72 T
- V96 T

- 3/4" thick solid wood
- Trimmable in field
- Can be used as furniture valance

- ❖ A
- ❖ C
- ❖ E
- ❖ H
- ❖ M

# Wall Decorative Accents

## Construction Options and Modifications

- A Alder
- C Cherry
- E EverCore®
- H Hickory
- M Maple

<b>WB</b>	<b>3</b>	<b>.30</b>
code	width	height

- ❖ Included as standard
  - Available with an upcharge
  - ☆ Available with exceptions
- (Blank) **Not** available

Material dimensions listed may vary slightly from actual dimensions of the product. Specifications subject to change without notice.

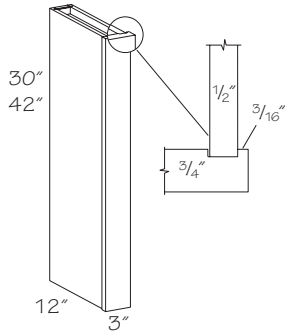

### Wall Box

- 30" High  
**WB3 .30**
- 42" High  
**WB3 .42**

- Finished front and both sides
- May be used on either right or left end

❖	A
❖	C
❖	E
❖	H
❖	M

# Wall Shelving

<b>WS</b>	<b>09</b>	<b>24</b>
code	width	depth

## Construction Options and Modifications

- ❖ Included as standard
  - Available with an upcharge
  - ☆ Available with exceptions
- (Blank) **Not** available

- APC All Plywood Construction
- MI Matching Interior
- RD Reduce Depth
- ID Increase Depth

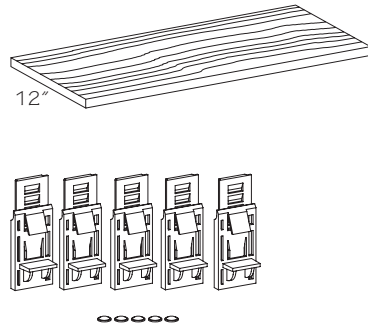

### Replacement Shelving w/Adjustable Shelf Clips

- For 12" Deep Wall*
- AWS1212
  - AWS1512
  - AWS1812
  - AWS2112
  - AWS2412
  - AWS2712
  - AWS3012
  - AWS3312
  - AWS3612
  - AWS3912
  - AWS4212
  - AWS4512
  - AWS4812
- Unavailable in (ID)
- For 12" Deep Peninsula Wall*
- APWS1812
  - APWS2112
  - APWS2412
  - APWS3012
  - APWS3612
- For Wall Angle*
- AWAS24
  - AWAS27
- For Wall Easy Reach*
- AWEZRS24

- 3/4" interior vinyl two sides
- Edgebanded one long edge; two edges for peninsula
- Size fits interior of cabinet listed
- Includes one shelf
- Includes five adjustable shelf clips and five slip resistant pads
- ☆ Max. (ID) for peninsula wall shelving is 15"

- APC
- MI
- RD
- ☆ ID

### Replacement Shelving - Walls

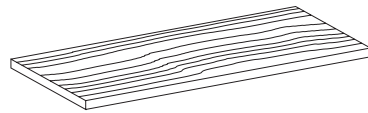

- 12" Deep Wall*
- WS0912
  - WS1212
  - WS1512
  - WS1812
  - WS2112
  - WS2412
  - WS2712
  - WS3012
  - WS3312
  - WS3612
  - WS3912
  - WS4212
  - WS4512
  - WS4812
- Wall Angle*
- WAS2424
  - WAS2727
- Wall Corner Angle*
- WCAS1212
- Wall End Corner*
- WECS1212
- Wall Easy Reach*
- WEZR2424
- 15" Deep Wall*
- WS0915
  - WS1215
  - WS1515
  - WS1815
  - WS2115
  - WS2415
  - WS2715
  - WS3015
  - WS3315
  - WS3615
  - WS3915
  - WS4215
  - WS4515
  - WS4815
- Wall Microwave Shelf Cabinet*
- ◆ WMSCS2418
  - ◆ WMSCS2718
- Wall Microwave Shelf*
- ◆ WMSHS2715
  - ◆ WMSHS3015
  - ◆ WMSHS2718
  - ◆ WMSHS3018
- 24" Deep Wall*
- WS0924
  - WS1224
  - WS1524
  - WS1824
  - WS2124
  - WS2424
  - WS2724
  - WS3024
  - WS3324
  - WS3624
  - WS3924
  - WS4224
  - WS4524
  - WS4824
- Peninsula Wall*
- PWS1812
  - PWS2112
  - PWS2412
  - PWS3012
  - PWS3612
- Peninsula Wall Angle*
- PWAS2424

- 3/4" interior vinyl two sides
- Edgebanded one long edge; two edges for peninsula
- Size fits interior of cabinet listed
- ☆ Max. (ID) for peninsula wall shelving is 15"
- ☆ Max. (ID) for Wall Refrigerator shelving is 27"
- Includes one shelf
- Shelf clips are sold separately; see replacement hardware

- APC
- ☆ MI
- ☆ RD
- ☆ ID

- Unavailable in (ID) or (RD)
- ◆ Standard matching interior

# Wall Accessories

## Construction Options and Modifications

- A Alder
- C Cherry
- E EverCore®
- H Hickory
- M Maple

<b>DSR</b>	<b>12</b>
code	width

- ❖ Included as standard
  - Available with an upcharge
  - ☆ Available with exceptions
- (Blank) **Not** available

Material dimensions listed may vary slightly from actual dimensions of the product.

Specifications subject to change without notice.

### Lazy Susan Kit

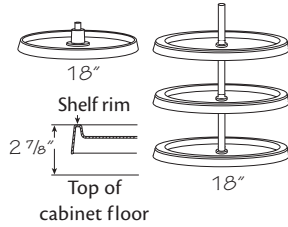

One shelf  
**LS18.1**  
Three shelves  
**LS18.3**

- 18" diameter wide impact white plastic shelves
- Fits 24" wide Wall Angle and Peninsula Wall Angle cabinets
- Replaces adjustable shelves shipped with cabinet
- Includes center post and installation hardware
- Adjust 22" to 33" in height

- A
- C
- E
- H
- M

### Stemware Glass Holder

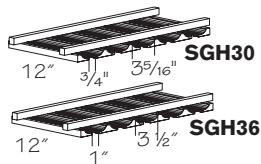

**SGH30** 7 sections  
**SGH36** 8 sections

- Solid wood
- Mounts to bottom of wall cabinet
- Can be cut to fit smaller cabinets
- ☆ Oak supplied for Hickory

- ❖ A
- ❖ C
- ❖ E
- ☆ H
- ❖ M

### Door Spice Rack

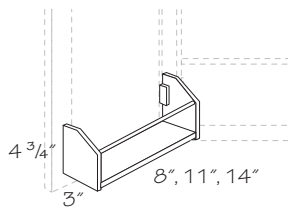

**DSR12** 8" Wide  
**DSR15** 11" Wide  
**DSR18** 14" Wide

- Solid wood rack with natural finish and chrome rails
- Installs on backside of cabinet door
- Installation instructions and mounting hardware included
- Unavailable to use on any butt door cabinets

- A
- C
- E
- H
- M

# Base Cabinets

## Construction Options and Modifications

- ❖ Included as standard
- Available with an upcharge
- ☆ Available with exceptions
- (Blank) **Not** available

- PE Plywood Ends
- APC All Plywood Construction
- MI Matching Interior
- RD Reduce Depth
- GD Glass Door
- RTK Recessed Toe Kick
- VTK Void Toe Kick

<b>B</b>	<b>15</b>	<b>R</b>
code	width	hinge

**Note:** Standard base cabinet box depth is 24" unless stated otherwise. Add door thickness with bumpers for total depth.

Remember, a cabinet designated BUTT or (Butt) has no center stile. When BUTT

is in all capitals, please include as part of your ordering nomenclature. A (Butt) in parentheses is for your information and isn't required on an order form.

Material dimensions listed may vary slightly from actual dimensions of the product. Specifications subject to change without notice.

### Base Single Door

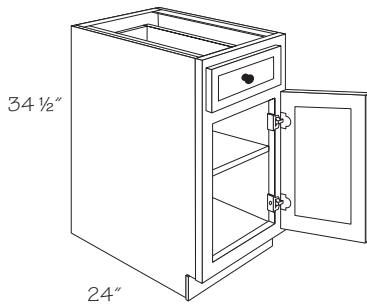

- One shelf*  
**B12 R or L**  
**B15 R or L**  
**B18 R or L**  
**B21 R or L**  
**B24 R or L**

- Specify R or L for single door hinging
- Adjustable shelf
- When depth is reduced lower than 18", drawers become a false front

- |       |       |
|-------|-------|
| ● PE  | ● GD  |
| ● APC | ● RTK |
| ● MI  | ● VTK |
| ● RD  |       |

### Base Double Door

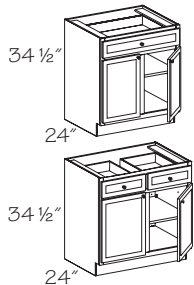

- One drawer*  
**B24 BUTT**  
**B27 (Butt)**  
**B30 BUTT**  
**B33 BUTT**  
**B36 BUTT**  
**B39**

- Two drawers*  
**B42**  
**B45**  
**B48**

- One adjustable shelf
- When depth is reduced lower than 18", drawers become a false front

- |       |       |
|-------|-------|
| ● PE  | ● GD  |
| ● APC | ● RTK |
| ● MI  | ● VTK |
| ● RD  |       |

### Base Three Door

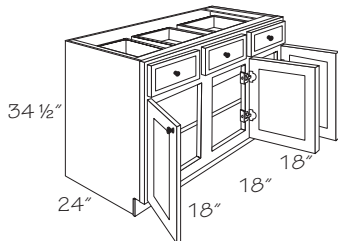

- One shelf*  
**B54**

- Three drawers
- Three equal sized doors; center door hinged right
- Adjustable shelf
- When depth is reduced lower than 18", drawers become a false front

- |       |       |
|-------|-------|
| ● PE  | ● GD  |
| ● APC | ● RTK |
| ● MI  | ● VTK |
| ● RD  |       |

### Base Single Door w/Deluxe Full-Width Tray(s)

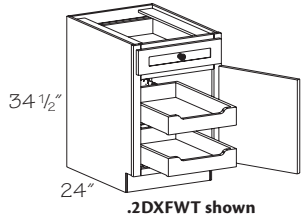

*One tray, one adjustable shelf*  
**B12 R or L.DXFWT**  
**B15 R or L.DXFWT**  
**B18 R or L.DXFWT**  
**B21 R or L.DXFWT**  
**B24 R or L.DXFWT**

*Two trays, no shelf*  
**B12 R or L.2DXFWT**  
**B15 R or L.2DXFWT**  
**B18 R or L.2DXFWT**  
**B21 R or L.2DXFWT**  
**B24 R or L.2DXFWT**

- Specify R or L for single door hinging
- Adjustable, full-width Roll-Out Tray(s)
- Roll-Out Trays are 4" deep, 5/8" solid wood dovetailed sides with 3/16" plywood bottom, notched front and full-extension runners with integrated buffer
- ☆ (RD) available in 18" and 21" depths only

● PE	● GD
● APC	● RTK
● MI	● VTK
☆ RD	

### Base Single Door w/Full-Width Trays

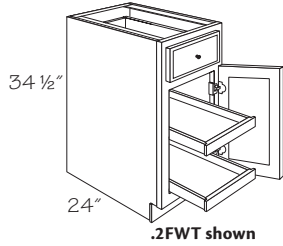

*One tray, one adjustable shelf*  
**B12 R or L.FWT**  
**B15 R or L.FWT**  
**B18 R or L.FWT**  
**B21 R or L.FWT**  
**B24 R or L.FWT**

*Two trays, no shelf*  
**B12 R or L.2FWT**  
**B15 R or L.2FWT**  
**B18 R or L.2FWT**  
**B21 R or L.2FWT**  
**B24 R or L.2FWT**

- Specify R or L for single door hinging
- Adjustable, full-width Roll-Out Tray(s)
- Roll-Out Trays are 2 1/4" deep with a 3/4" thick solid wood front, 1/2" solid wood sides and back, and 3/16" plywood bottom; trays operate on 3/4 extension side mount runners
- ☆ (RD) available in 18" and 21" depths only

● PE	● GD
● APC	● RTK
● MI	● VTK
☆ RD	

### Base Double Door w/Deluxe Full-Width Tray(s)

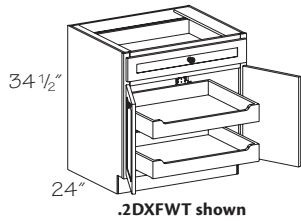

*One tray, one adjustable shelf*  
**B24 BUTT.DXFWT**  
**B27 (Butt).DXFWT**  
**B30 BUTT.DXFWT**  
**B33 BUTT.DXFWT**  
**B36 BUTT.DXFWT**

*Two trays, no shelf*  
**B24 BUTT.2DXFWT**  
**B27 (Butt).2DXFWT**  
**B30 BUTT.2DXFWT**  
**B33 BUTT.2DXFWT**  
**B36 BUTT.2DXFWT**

- Adjustable, full-width Roll-Out Tray(s)
- Roll-Out Trays are 4" deep, 5/8" solid wood dovetailed sides with 3/16" plywood bottom, notched front and full-extension runners with integrated buffer
- ☆ (RD) available in 18" and 21" depths only

● PE	● GD
● APC	● RTK
● MI	● VTK
☆ RD	

### Base Double Door w/Full-Width Tray(s)

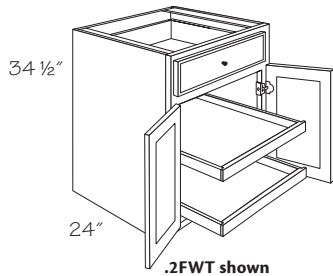

*One tray, one adjustable shelf*  
**B24 BUTT.FWT**  
**B27 (Butt).FWT**  
**B30 BUTT.FWT**  
**B33 BUTT.FWT**  
**B36 BUTT.FWT**

*Two trays, no shelf*  
**B24 BUTT.2FWT**  
**B27 (Butt).2FWT**  
**B30 BUTT.2FWT**  
**B33 BUTT.2FWT**  
**B36 BUTT.2FWT**

- Adjustable, full-width Roll-Out Tray(s)
- Roll-Out Trays are 2 1/4" deep with a 3/4" thick solid wood front, 1/2" solid wood sides and back, and 3/16" plywood bottom; trays operate on 3/4 extension side mount runners
- ☆ (RD) available in 18" and 21" depths only

● PE	● GD
● APC	● RTK
● MI	● VTK
☆ RD	

### Base Double Door w/Two Deluxe Trays

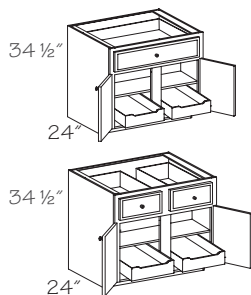

*One drawer*  
**B39 .2DXT**

*Two drawers*  
**B42 .2DXT**  
**B45 .2DXT**  
**B48 .2DXT**

- Adjustable, side-by-side Roll-Out Trays
- Roll-Out Trays are 4" deep, 5/8" solid wood dovetailed sides with 3/16" plywood bottom, notched front and full-extension runners with integrated buffer
- ☆ (RD) available in 18" and 21" depths only
- Roll-Out trays utilize the same center stile mounting block. Additional Deluxe Roll-Out Tray - Center Stile Mounting Blocks (DXROT.CS) are required if Roll-Out Trays are preferred to be offset. Field modification required

● PE	● GD
● APC	● RTK
● MI	● VTK
☆ RD	



### Base Double Door w/Four Deluxe Trays

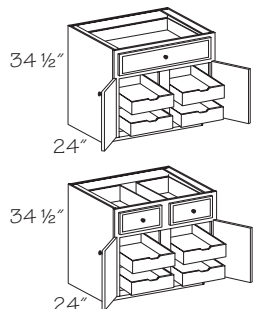

*One drawer*  
**B39 .4DXT**  
*Two drawers*  
**B42 .4DXT**  
**B45 .4DXT**  
**B48 .4DXT**

- Adjustable, side-by-side Roll-Out Trays
- Roll-Out Trays are 4" deep, 5/8" solid wood dovetailed sides with 3/16" plywood bottom, notched front and full-extension runners with integrated buffer
- ☆ (RD) available in 18" and 21" depths only
- Roll-Out trays utilize the same center stile mounting block. Additional Deluxe Roll-Out Tray - Center Stile Mounting Blocks (DXROT.CS) are required if Roll-Out Trays are preferred to be offset. Field modification required

● PE	● GD
● APC	● RTK
● MI	● VTK
☆ RD	

### Base Three Door w/Three Deluxe Trays

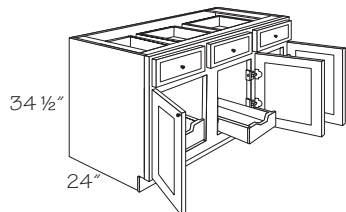

*Three drawers*  
**B54 .3DXT**

- Adjustable, side-by-side Roll-Out Trays
- Roll-Out Trays are 4" deep, 5/8" solid wood dovetailed sides with 3/16" plywood bottom, notched front and full-extension runners with integrated buffer
- ☆ (RD) available in 18" and 21" depths only
- Roll-Out trays utilize the same center stile mounting block. Additional Deluxe Roll-Out Tray - Center Stile Mounting Blocks (DXROT.CS) are required if Roll-Out Trays are preferred to be offset. Field modification required

● PE	● GD
● APC	● RTK
● MI	● VTK
☆ RD	

### Base Three Door w/Six Deluxe Trays

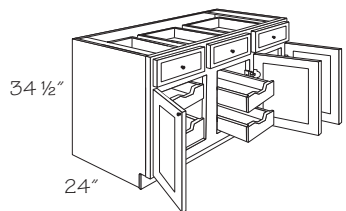

*Three drawers*  
**B54 .6DXT**

- Adjustable, side-by-side Roll-Out Trays
- Roll-Out Trays are 4" deep, 5/8" solid wood dovetailed sides with 3/16" plywood bottom, notched front and full-extension runners with integrated buffer
- Three equal sized doors; center door hinged right
- ☆ (RD) available in 18" and 21" depths only
- Roll-Out trays utilize the same center stile mounting block. Additional Deluxe Roll-Out Tray - Center Stile Mounting Blocks (DXROT.CS) are required if Roll-Out Trays are preferred to be offset. Field modification required

● PE	● GD
● APC	● RTK
● MI	● VTK
☆ RD	

### Base Double Door w/Two Trays

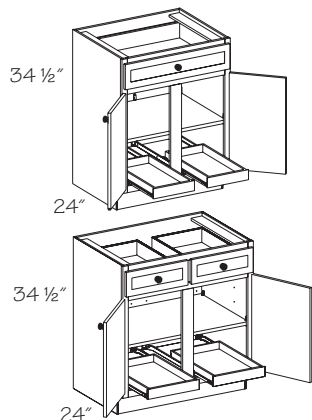

*One drawer*  
**B39 .2T**  
*Two drawers*  
**B42 .2T**  
**B45 .2T**  
**B48 .2T**

- Adjustable, side-by-side Roll-Out Trays
- Roll-Out Trays are 2 1/4" deep with a 3/4" thick solid wood front, 1/2" solid wood sides and back, and 3/16" plywood bottom; trays operate on 3/4" extension side mount runners
- ☆ (RD) available in 18" and 21" depths only

● PE	● GD
● APC	● RTK
● MI	● VTK
☆ RD	

### Base Double Door w/Four Trays

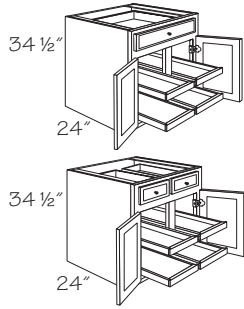

One drawer  
**B39 .4T**  
Two drawers  
**B42 .4T**  
**B45 .4T**  
**B48 .4T**

- Adjustable, side-by-side Roll-Out Trays
- Roll-Out Trays are 2 1/4" deep with a 3/4" thick solid wood front, 1/2" solid wood sides and back, and 3/16" plywood bottom; trays operate on 3/4 extension side mount runners
- ☆ (RD) available in 18" and 21" depths only

● PE	● GD
● APC	● RTK
● MI	● VTK
☆ RD	

### Base Three Door w/Three Trays

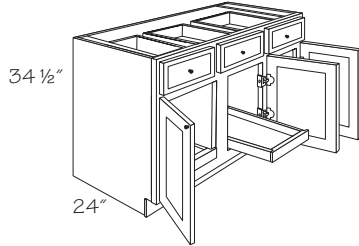

Three drawers  
**B54 .3T**

- Adjustable, side-by-side Roll-Out Trays
- Roll-Out Trays are 2 1/4" deep with a 3/4" thick solid wood front, 1/2" solid wood sides and back, and 3/16" plywood bottom; trays operate on 3/4 extension side mount runners
- Three equal sized doors; center door hinged right
- One adjustable shelf
- ☆ (RD) available in 18" and 21" depths only

● PE	● GD
● APC	● RTK
● MI	● VTK
☆ RD	

### Base Three Door w/Six Trays

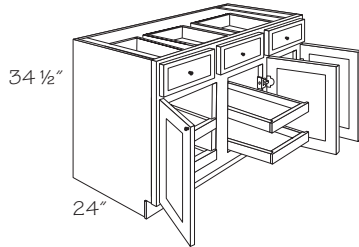

Three drawers  
**B54 .6T**

- Adjustable, side-by-side Roll-Out Trays
- Roll-Out Trays are 2 1/4" deep with a 3/4" thick solid wood front, 1/2" solid wood sides and back, and 3/16" plywood bottom; trays operate on 3/4 extension side mount runners
- Three equal sized doors; center door hinged right
- ☆ (RD) available in 18" and 21" depths only

● PE	● GD
● APC	● RTK
● MI	● VTK
☆ RD	

### Base Top Mount Wastebasket - Single

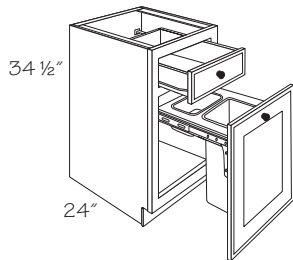

One wastebasket  
**BWBT15**

- One standard height full-width drawer
- Includes one 35 qt. white plastic basket and one 5 1/2" deep white plastic tray for garbage bag storage
- Basket is easily removable for emptying or cleaning
- Wastebasket assembly rolls out on full-extension ball-bearing slides
- Basket and tray rest on solid wood frame

● PE	● GD
● APC	● RTK
● MI	● VTK
RD	

### Base Top Mount Wastebasket - Double

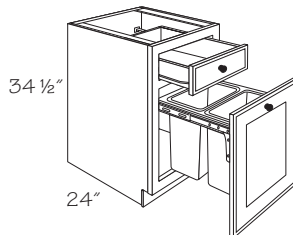

Two wastebaskets  
**BWBT18 .2**

- One standard height full-width drawer
- Includes two 35 qt. capacity white baskets
- Baskets are easily removable for emptying or cleaning
- Baskets rest on solid wood frame
- Wastebasket assembly rolls out on full-extension ball-bearing slides

● PE	● GD
● APC	● RTK
● MI	● VTK
RD	

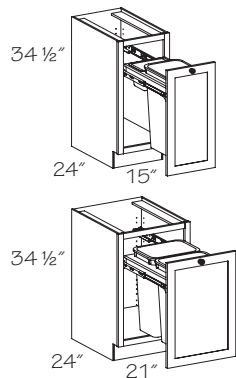

### Base Top Mount Wastebasket - Full-Height Sidemount

One wastebasket  
**BWBT15 .FH**  
 Two wastebaskets  
**BWBT21 .2.FH**

- One or two 50 qt. capacity white baskets
- Basket(s) rest in a wood frame
- Basket(s) are easily removable for emptying or cleaning
- Frame slides on full-extension glides

● PE	● GD
● APC	● RTK
● MI	● VTK
● RD	

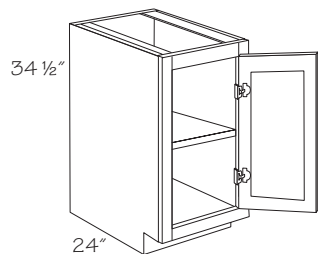

### Base Full-Height Single Door

No shelf  
 ■▲ **B9 R or L.FH**  
 One shelf  
 ■▲ **B12 R or L.FH**  
 ■▲ **B15 R or L.FH**  
 ■▲ **B18 R or L.FH**  
 ■▲ **B21 R or L.FH**  
 ■▲ **B24 R or L.FH**

- ▲ Unavailable with (RTKB) option
- Unavailable with Glass door option

- Specify R or L for single door hinging
- Adjustable shelf

● PE	☆ GD
● APC	☆ RTK
● MI	● VTK
● RD	

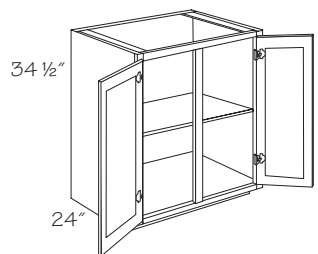

### Base Full-Height Double Door

One shelf  
 ■▲ **B24 BUTT.FH**  
 ■▲ **B27 (Butt).FH**  
 ■▲ **B30 BUTT.FH**  
 ■▲ **B33 BUTT.FH**  
 ■▲ **B36 BUTT.FH**  
 ■▲ **B39 .FH**  
 ■▲ **B42 .FH**  
 ■▲ **B45 .FH**  
 ■▲ **B48 .FH**

- Adjustable shelf

● PE	● GD
● APC	● RTK
● MI	● VTK
● RD	

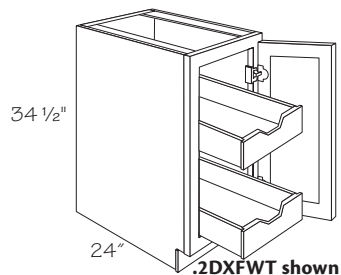

### Base Full-Height Single Door w/Deluxe Full-Width Tray(s)

One tray  
 ■▲ **B12 R or L.FH.DXFWT**  
 ■▲ **B15 R or L.FH.DXFWT**  
 ■▲ **B18 R or L.FH.DXFWT**  
 ■▲ **B21 R or L.FH.DXFWT**  
 ■▲ **B24 R or L.FH.DXFWT**  
 Two trays  
 ■▲ **B12 R or L.FH.2DXFWT**  
 ■▲ **B15 R or L.FH.2DXFWT**  
 ■▲ **B18 R or L.FH.2DXFWT**  
 ■▲ **B21 R or L.FH.2DXFWT**  
 ■▲ **B24 R or L.FH.2DXFWT**

- Specify R or L for single door hinging
- Adjustable, full-width Roll-Out Tray(s)
- Roll-Out Trays are 4" deep, 5/8" solid wood dovetailed sides with 3/16" plywood bottom, notched front and full-extension runners with integrated buffer
- ☆ (RD) available in 18" and 21" depths only

● PE	● GD
● APC	● RTK
● MI	● VTK
☆ RD	

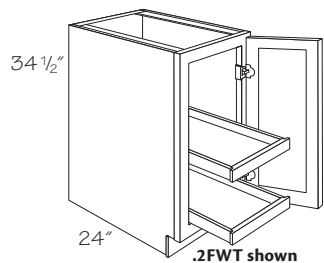

### Base Full-Height Single Door w/Full-Width Tray(s)

One tray  
 ■▲ **B12 R or L.FH.FWT**  
 ■▲ **B15 R or L.FH.FWT**  
 ■▲ **B18 R or L.FH.FWT**  
 ■▲ **B21 R or L.FH.FWT**  
 ■▲ **B24 R or L.FH.FWT**  
 Two trays  
 ■▲ **B12 R or L.FH.2FWT**  
 ■▲ **B15 R or L.FH.2FWT**  
 ■▲ **B18 R or L.FH.2FWT**  
 ■▲ **B21 R or L.FH.2FWT**  
 ■▲ **B24 R or L.FH.2FWT**

- Specify R or L for single door hinging
- Adjustable, full-width Roll-Out Tray(s)
- Roll-Out Trays are 2 1/4" deep with a 3/4" thick solid wood front, 1/2" solid wood sides and back, and 3/16" plywood bottom; trays operate on 3/4 extension side mount runners
- ☆ (RD) available in 18" and 21" depths only

● PE	● GD
● APC	● RTK
● MI	● VTK
☆ RD	

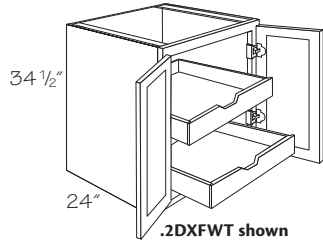

**Base Full-Height Double Door w/Deluxe Full-Width Tray(s)**

*One tray*  
**B24 BUTT.FH.DXFWT**  
**B27 (Butt).FH.DXFWT**  
**B30 BUTT.FH.DXFWT**  
**B33 BUTT.FH.DXFWT**  
**B36 BUTT.FH.DXFWT**

*Two trays*  
**B24 BUTT.FH.2DXFWT**  
**B27 (Butt).FH.2DXFWT**  
**B30 BUTT.FH.2DXFWT**  
**B33 BUTT.FH.2DXFWT**  
**B36 BUTT.FH.2DXFWT**

- Adjustable, full-width Roll-Out Tray(s)
- Roll-Out Trays are 4" deep, 5/8" solid wood dovetailed sides with 3/16" plywood bottom, notched front and full-extension runners with integrated buffer
- (RD) available in 18" and 21" depths only

● PE	● GD
● APC	● RTK
● MI	● VTK
☆ RD	

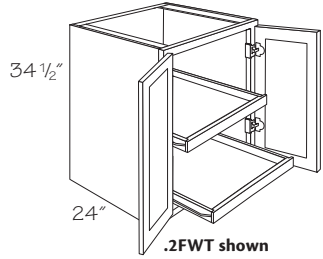

**Base Full-Height Double Door w/Full-Width Tray(s)**

*One tray*  
**B24 BUTT.FH.FWT**  
**B27 (Butt).FH.FWT**  
**B30 BUTT.FH.FWT**  
**B33 BUTT.FH.FWT**  
**B36 BUTT.FH.FWT**

*Two trays*  
**B24 BUTT.FH.2FWT**  
**B27 (Butt).FH.2FWT**  
**B30 BUTT.FH.2FWT**  
**B33 BUTT.FH.2FWT**  
**B36 BUTT.FH.2FWT**

- Adjustable, full-width Roll-Out Tray(s)
- Roll-Out Trays are 2 1/4" deep with a 3/4" thick solid wood front, 1/2" solid wood sides and back, and 3/16" plywood bottom; trays operate on 3/4 extension side mount runners
- ☆ (RD) available in 18" and 21" depths only

● PE	● GD
● APC	● RTK
● MI	● VTK
☆ RD	

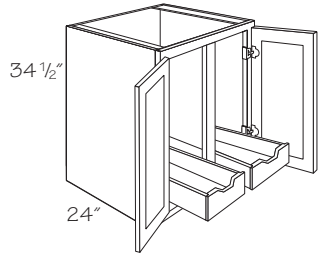

**Base Full-Height Double Door w/Two Deluxe Trays**

*Two trays*  
**B39 .FH.2DXT**  
**B42 .FH.2DXT**  
**B45 .FH.2DXT**  
**B48 .FH.2DXT**

- Adjustable, side-by-side Roll-Out Trays
- Roll-Out Trays are 4" deep, 5/8" solid wood dovetailed sides with 3/16" plywood bottom, notched front and full-extension runners with integrated buffer
- (RD) available in 18" and 21" depths only
- Roll-Out trays utilize the same center stile mounting block. Additional Deluxe Roll-Out Tray - Center Stile Mounting Blocks (DXROT.CS) are required if Roll-Out Trays are preferred to be offset. Field modification required

● PE	● GD
● APC	● RTK
● MI	● VTK
☆ RD	

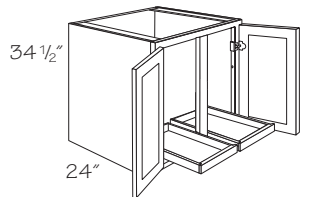

**Base Full-Height Double Door w/Two Trays**

*Two trays*  
**B39 .FH.2T**  
**B42 .FH.2T**  
**B45 .FH.2T**  
**B48 .FH.2T**

- Adjustable, side-by-side Roll-Out Trays
- Roll-Out Trays are 2 1/4" deep with a 3/4" thick solid wood front, 1/2" solid wood sides and back, and 3/16" plywood bottom; trays operate on 3/4 extension side mount runners
- ☆ (RD) available in 18" and 21" depths only

● PE	● GD
● APC	● RTK
● MI	● VTK
☆ RD	

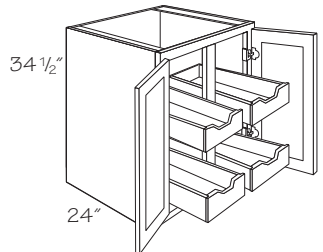

**Base Full-Height Double Door w/Four Deluxe Trays**

*Four trays*  
**B39 .FH.4DXT**  
**B42 .FH.4DXT**  
**B45 .FH.4DXT**  
**B48 .FH.4DXT**

- Adjustable, side-by-side Roll-Out Trays
- Roll-Out Trays are 4" deep, 5/8" solid wood dovetailed sides with 3/16" plywood bottom, notched front and full-extension runners with integrated buffer
- ☆ (RD) available in 18" and 21" depths only
- Roll-Out trays utilize the same center stile mounting block. Additional Deluxe Roll-Out Tray - Center Stile Mounting Blocks (DXROT.CS) are required if Roll-Out Trays are preferred to be offset. Field modification required

● PE	● GD
● APC	● RTK
● MI	● VTK
☆ RD	

### Base Full-Height Double Door w/Four Trays

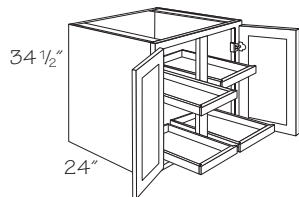

Four trays  
**B39 .FH.4T**  
**B42 .FH.4T**  
**B45 .FH.4T**  
**B48 .FH.4T**

- Adjustable, side-by-side Roll-Out Trays
- Roll-Out Trays are 2 1/4" deep with a 3/4" thick solid wood front, 1/2" solid wood sides and back, and 3/16" plywood bottom; trays operate on 3/4 extension side mount runners

● PE	● GD
● APC	● RTK
● MI	● VTK
● RD	

☆ (RD) available in 18" and 21" depths only

### Base Full-Height Single Door 12" Deep

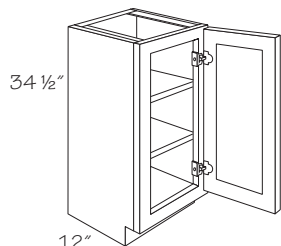

Two shelves  
**B1212 R or L.FH**  
**B1512 R or L.FH**  
**B1812 R or L.FH**  
**B2112 R or L.FH**  
**B2412 R or L.FH**

- Specify R or L for single door hinging
- Adjustable shelves

● PE	● GD
● APC	● RTK
● MI	● VTK
● RD	

### Base Full-Height Double Door 12" Deep

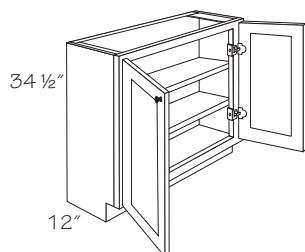

Two shelves  
**B2412 BUTT.FH**  
**B2712 (Butt).FH**  
**B3012 BUTT.FH**

- Adjustable shelves

● PE	● GD
● APC	● RTK
● MI	● VTK
● RD	

### Base Three Drawer

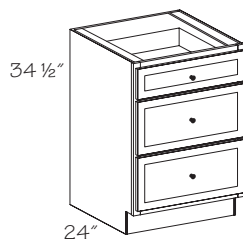

**BD12 .3**  
**BD15 .3**  
**BD18 .3**  
**BD21 .3**  
**BD24 .3**  
**BD27 .3**  
**BD30 .3**  
**BD33 .3**  
**BD36 .3**

- One standard height drawer
- Two deep drawers

● PE	● GD
● APC	● RTK
● MI	● VTK
● RD	

### Base Four Drawer

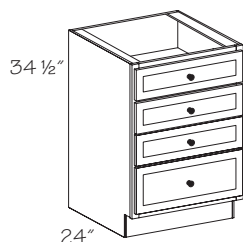

**BD12**  
**BD15**  
**BD18**  
**BD21**  
**BD24**  
**BD27**

- Three standard height drawers
- One deep drawer

● PE	● GD
● APC	● RTK
● MI	● VTK
● RD	

**Base Pots and Pans Storage Two Drawer**

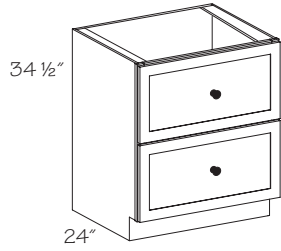

**BPPS24 .2**  
**BPPS27 .2**  
**BPPS30 .2**  
**BPPS33 .2**  
**BPPS36 .2**

- Two 10" deep solid wood drawers
- Uses soft-close drawer runners for two drawer cabinets
- ☆ Min. (RD) is 21"

● PE	GD
● APC	● RTK
MI	● VTK
☆ RD	

**Base Pantry Pull-Out**

**BPP9**

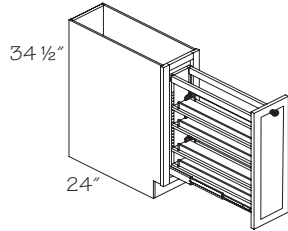

- Four-tier (three adjustable shelves) Maple base organizer with clear coat finish
- Full-height door attached to pull-out
- Tiers are 3 3/4" wide
- 1/4" diameter chrome plated steel rail side extensions help prevent stored items from falling out, yet still viewable
- White epoxy coated full-extension ball bearing slides
- ☆ Unavailable with (RTKB) option

● PE	GD
● APC	☆ RTK
MI	● VTK
RD	

# Base Sink & Appliance Cabinets

## Construction Options and Modifications

<b>BMC</b>	<b>30</b>	<b>34</b>	<b>24</b>
code	width	height	depth

- ❖ Included as standard
  - Available with an upcharge
  - ☆ Available with exceptions
- (Blank) **Not** available

- PE Plywood Ends
- APC All Plywood Construction
- MI Matching Interior
- RD Reduce Depth
- GD Glass Door
- RTK Recessed Toe Kick
- VTK Void Toe Kick

Remember, a cabinet designated BUTT or (Butt) has no center stile. When BUTT is in all capitals, please include as part of your ordering nomenclature. A (Butt) in parentheses is for your information and isn't required on an order form.

Material dimensions listed may vary slightly from actual dimensions of the product. Specifications subject to change without notice.

### CoreGuard® Sink Base

- SB30 BUTT.CG
- SB33 BUTT.CG
- SB36 BUTT.CG

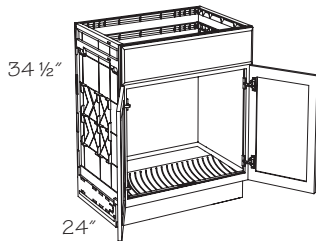

Opening Sizes		
Cabinet	Top Width	Top Depth
SB30BUTT.CG	27 1/16"	22 3/8"
SB33BUTT.CG	30 1/16"	22 3/8"
SB36BUTT.CG	33 1/16"	22 3/8"

- No shelf
- Easy to clean, durable sink base helps protect the cabinetry from everyday leaks and spills
- Back, end and bottom panels are made of an engineered polymer material
- Bottom panel slants 1° toward front of cabinet and has raised ribs to slightly elevate stored items
- Decorative end panel required for end of peninsula; order separately
- One full-width false drawer front above doors
- Use CoreGuard® Panel Backer in the paneling section to resolve cutting and installation errors

PE	●	GD
APC		RTK
MI		VTK
RD		



Select your sink prior to finalizing your design. Check manufacturer's specifications to ensure a proper sink fit.



**Caution:** For an island/peninsula installation, the CoreGuard® Sink cabinet must have a minimum of one (1) 15" cabinet or larger installed adjacent to it in order for the island/peninsula to have adequate structural stability. Accessories cannot be installed on end panels, back or floor of the cabinet

### CoreGuard® Sink Base w/Utensil Tray

**SB30 BUTT.CG.UT**  
**SB33 BUTT.CG.UT**  
**SB36 BUTT.CG.UT**

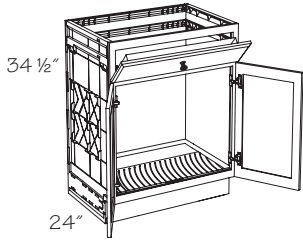

Opening Sizes		
Cabinet	Top Width	Top Depth
<b>SB30BUTT.CG.UT</b>	27 1/16"	22 3/8"
<b>SB33BUTT.CG.UT</b>	30 1/16"	22 3/8"
<b>SB36BUTT.CG.UT</b>	33 1/16"	22 3/8"

- No shelf
- Easy to clean, durable sink base helps protect the cabinetry from everyday leaks and spills
- Removable high-impact, tilt down, white plastic storage tray installed on backside of drawer front
- Concealed self-closing hinges allow drawer front to tilt down 51° for tray access
- Hinge detent holds drawer front in full open position
- Back, end and bottom panels are made of an engineered polymer material
- Bottom panel slants 1° toward front of cabinet and has raised ribs to slightly elevate stored items
- Decorative end panel required for end of peninsula; order separately
- Use CoreGuard® Panel Backer in the paneling section to resolve cutting and installation errors

PE	●	GD
APC	●	RTK
MI	●	VTK
RD		



Select your sink prior to finalizing your design. Check manufacturer's specifications to ensure a proper sink fit.



**Caution:** For an island/peninsula installation, the CoreGuard® Sink cabinet must have a minimum of one (1) 15" cabinet or larger installed adjacent to it in order for the island/peninsula to have adequate structural stability. Accessories cannot be installed on end panels, back or floor of the cabinet

### Deep Sink Base

*Max. cutout height is 8 3/4"*  
**DSB30 BUTT**  
**DSB33 BUTT**  
**DSB36 BUTT**

*Modified Extended*

*Max. cutout height is 9 3/4"*  
**DSBME30 BUTT**  
**DSBME33 BUTT**  
**DSBME36 BUTT**

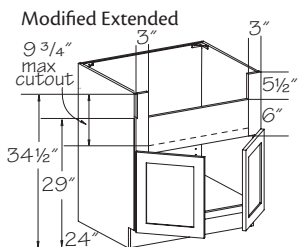
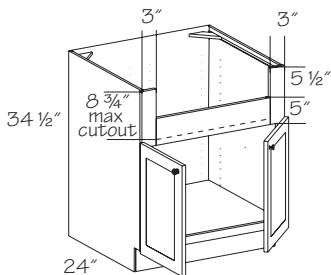

Cut out dimensions

Cabinet	Min. Width	Max. Width	Min. Height	Max. Height
<b>DSB30 BUTT</b>	24"	28"	5 1/2"	8 3/4"
<b>DSB33 BUTT</b>	27"	31"	5 1/2"	8 3/4"
<b>DSB36 BUTT</b>	30"	34"	5 1/2"	8 3/4"
<b>DSBME30 BUTT</b>	24"	28"	5 1/2"	9 3/4"
<b>DSBME33 BUTT</b>	27"	31"	5 1/2"	9 3/4"
<b>DSBME36 BUTT</b>	30"	34"	5 1/2"	9 3/4"

- Designed to fit Farmhouse or Apron-style sinks
- No shelf
- 3" stiles are routed to 1 1/2" in the door area

●	PE	●	GD
●	APC	●	RTK
●	MI	●	VTK
●	RD		



Select your sink prior to finalizing your design. Check manufacturer's specifications to ensure a proper sink fit.



### Wood Sink Base

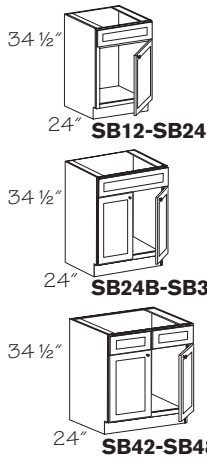

*Single Door*  
*One Drawer*  
**SB12 R or L.W**  
**SB15 R or L.W**  
**SB18 R or L.W**  
**SB21 R or L.W**  
**SB24 R or L.W**

*Double Door*  
*One Drawer*  
**SB24 BUTT.W**  
**SB27 (Butt).W**  
**SB30 BUTT.W**  
**SB33 BUTT.W**  
**SB36 BUTT.W**  
**SB39 .W**  
*Double Door*  
*Two Drawers*  
**SB42 .W**  
**SB48 .W**

- Specify R or L for single door hinging
- No shelf
- False drawer front(s)

● PE	● GD
● APC	● RTK
● MI	● VTK
● RD	



Select your sink prior to finalizing your design. Check manufacturer's specifications to ensure a proper sink fit.

### Wood Sink Base w/Utensil Tray

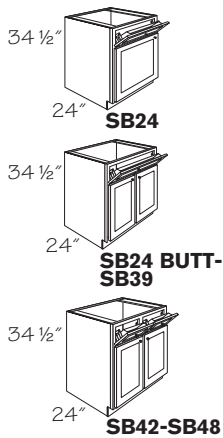

*Single Door*  
*One Drawer Front, One Utensil Tray*  
**SB24 R or L.W.UT**  
*Double Door*  
*One Drawer Front, One Utensil Tray*  
**SB24 BUTT.W.UT**  
**SB27 (Butt).W.UT**  
*One Drawer Front, Two Utensil Trays*  
**SB30 BUTT.W.UT**  
**SB33 BUTT.W.UT**  
**SB36 BUTT.W.UT**  
**SB39 .W.UT**  
*Double Door*  
*Two Utensil Trays*  
**SB42 .W.UT**  
**SB48 .W.UT**

- Specify R or L for single door hinging
- No shelf
- Removable high-impact, tilt down, white plastic storage tray installed on backside of drawer front
- Hinge detent holds drawer front in full open position
- Concealed self-closing hinges allow drawer front to tilt down 51° for tray access

● PE	● GD
● APC	● RTK
● MI	● VTK
● RD	



Select your sink prior to finalizing your design. Check manufacturer's specifications to ensure a proper sink fit.

### Wood Sink Base 27" Deep

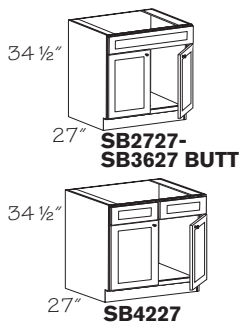

*One Drawer Front*  
**SB2727 (Butt).W**  
**SB3027 BUTT.W**  
**SB3327 BUTT.W**  
**SB3627 BUTT.W**  
*Two Drawer Fronts*  
**SB4227 .W**

- No shelf
- False drawer front(s)

● PE	● GD
● APC	● RTK
● MI	● VTK
● RD	



Select your sink prior to finalizing your design. Check manufacturer's specifications to ensure a proper sink fit.

### Wood Sink Base 27" Deep w/Utensil Tray

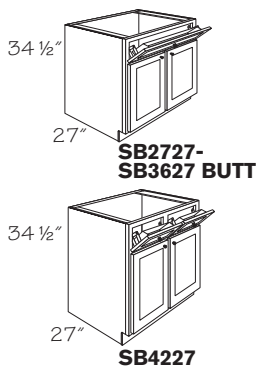

*One Drawer Front, One Utensil Tray*  
**SB2727 (Butt).W.UT**  
*One Drawer Front, Two Utensil Trays*  
**SB3027 BUTT.W.UT**  
**SB3327 BUTT.W.UT**  
**SB3627 BUTT.W.UT**  
*Two Drawer Fronts, Two Utensil Trays*  
**SB4227 .W.UT**

- No shelf
- Removable high-impact, tilt down, white plastic storage tray installed on backside of drawer front
- Hinge detent holds drawer front in full open position
- Concealed self-enclosing hinging allows drawer front to tilt down 51° for tray access

● PE	● GD
● APC	● RTK
● MI	● VTK
● RD	



Select your sink prior to finalizing your design. Check manufacturer's specifications to ensure a proper sink fit.

### Wood Sink Base Full-Height

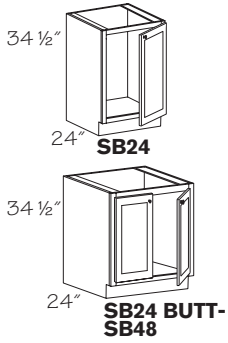

*Single Door*  
**SB24 R or L.W.FH**

*Double Door*  
**SB24 BUTT.W.FH**  
**SB27 (Butt).W.FH**  
**SB30 BUTT.W.FH**  
**SB33 BUTT.W.FH**  
**SB36 BUTT.W.FH**  
**SB39 .W.FH**  
**SB42 .W.FH**  
**SB48 .W.FH**

- Specify R or L for single door hinging
- No shelf

● PE	● GD
● APC	● RTK
● MI	● VTK
● RD	



Select your sink prior to finalizing your design. Check manufacturer's specifications to ensure a proper sink fit.

### Sink Front

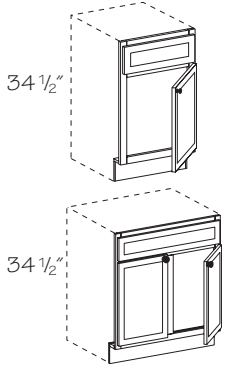

*One Drawer Front*  
**SF24 R or L**  
**SF24 BUTT**  
**SF30 BUTT**  
**SF36 BUTT**

*Full-Height Door, No Drawer Front*  
**SF24 BUTT.FH**  
**SF30 BUTT.FH**  
**SF36 BUTT.FH**

- Specify R or L for single door hinging
- Includes floor; shipped loose
- Optional Utensil Tray Kit is available in Base Accessories
- Unit is unable to be trimmed

● PE	● GD
● APC	● RTK
● MI	● VTK
● RD	

### Base Oven Cabinet Universal

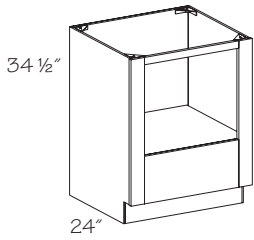

**BOCU27**  
**BOCU30**  
**BOCU33**

- Adjustable plywood floor
- 3" stiles
- For undercounter mounting of single ovens
- Backless construction used in appliance opening area

● PE	● GD
● APC	● RTK
● MI	● VTK
● RD	



Select your appliance prior to finalizing your design. Check manufacturer's specifications to ensure a proper fit.

Cabinet Width	Min. Width	Max. Width	Min. Height	Max.* Height	Max Trim on Top Rail *	Max Trim on Top Rail - Factory	Max Trim on Bottom Rail
27"	21"	25"	18 3/4"	28 3/4"	1 1/2"	0"	8 1/2"
30"	24"	28"	18 3/4"	28 3/4"	1 1/2"	0"	8 1/2"
33"	27"	31"	18 3/4"	28 3/4"	1 1/2"	0"	8 1/2"

\* Includes removal of top rail

### Heat Shield

**HSD**

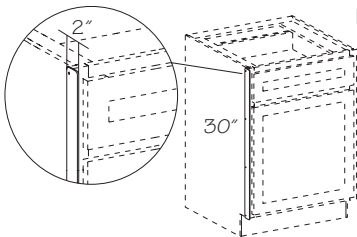

- 1/16" thick
- Two clear acrylic heat shields with installation screws

● PE	● GD
● APC	● RTK
● MI	● VTK
● RD	

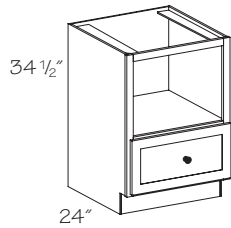

### Base Microwave Cabinet 34 1/2" H w/Deep Bottom Drawer

Opening: Width:  
21"; Height: 16"  
**BMC242434**

Opening: Width:  
24"; Height: 16"  
**BMC272434**

Opening: Width:  
27"; Height: 16"  
**BMC302434**

- Adjustable plywood floor
- Drawer height is 4"
- Accepts manufacturer's trim kit
- Backless construction used in appliance opening area

● PE	GD
● APC	● RTK
❖ MI	● VTK
● RD	



Select your appliance prior to finalizing your design. Check manufacturer's specifications to ensure a proper fit.

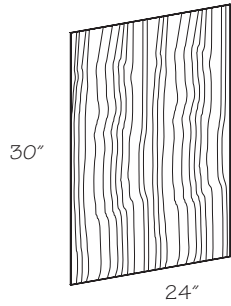

### Dishwasher Panel

**DWP**

- 3/16" thick veneered plywood panel
- 24" x 30" high panel
- Trim to fit
- Dishwasher Panels are designed to provide a decorative look to the front of dishwashers

PE	GD
APC	RTK
MI	VTK
RD	

# Base Peninsula Cabinets

<b>PB</b>	<b>18</b>
code	width

## Construction Options and Modifications

- ❖ Included as standard
  - Available with an upcharge
  - ☆ Available with exceptions
- (Blank) **Not** available

- PE Plywood Ends
- APC All Plywood Construction
- MI Matching Interior
- RD Reduce Depth
- GD Glass Door
- RTK Recessed Toe Kick
- VTK Void Toe Kick

Remember, a cabinet designated BUTT or (Butt) has no center stile. When BUTT

is in all capitals, please include as part of your ordering nomenclature. A (Butt) in parentheses is for your information and isn't required on an order form.

Material dimensions listed may vary slightly from actual dimensions of the product. Specifications subject to change without notice.

### Peninsula Base Single Door

Peninsula side

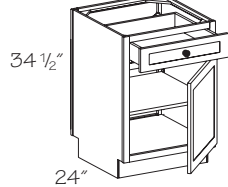

**PB18**  
**PB21**  
**PB24**

- Peninsula side has false drawer front
- Cabinet door is hinged left on the kitchen side and hinged right on the peninsula side. If a right hinged door is preferred on the kitchen side, install the cabinet with the peninsula side facing the kitchen side

● PE	● GD
● APC	● RTK
● MI	● VTK
● RD	

Peninsula side

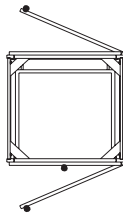

Kitchen side

### Peninsula Base Double Door

Peninsula side

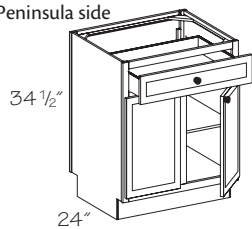

**PB24 BUTT**  
**PB27 (Butt)**  
**PB30 BUTT**  
**PB36 BUTT**

- One adjustable shelf
- Peninsula side has false drawer front

● PE	● GD
● APC	● RTK
● MI	● VTK
● RD	

Peninsula side

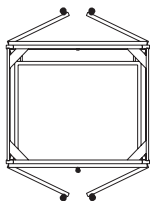

Kitchen side

# Base End Run Cabinets

<b>BEA</b>	<b>12</b>	<b>R</b>
code	depth	hinge

## Construction Options and Modifications

- ❖ Included as standard
  - Available with an upcharge
  - ☆ Available with exceptions
- (Blank) **Not** available

- PE Plywood Ends
- APC All Plywood Construction
- MI Matching Interior
- RD Reduce Depth
- GD Glass Door
- RTK Recessed Toe Kick
- VTK Void Toe Kick

Material dimensions listed may vary slightly from actual dimensions of the product. Specifications subject to change without notice.

### Base Corner Angle BCA24 BUTT

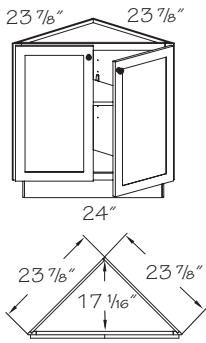

- One adjustable shelf
- Can be installed on either right or left end

● PE	● GD
● APC	● RTK
● MI	● VTK
☆ RD	

### Base End Angle BEA12 R or L

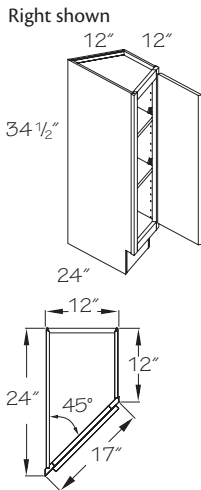

- Specify R or L for single door hinging
- Two adjustable shelves
- Full-height door
- One optional tray divider available in center location only
- ☆ (RTK) available hinge side only
- ☆ Min. (RD) is 18"
- **Note:** Full overlay door styles use a 1/2" overlay hinge

● PE	● GD
● APC	☆ RTK
● MI	● VTK
☆ RD	

### Base End Corner BEC24

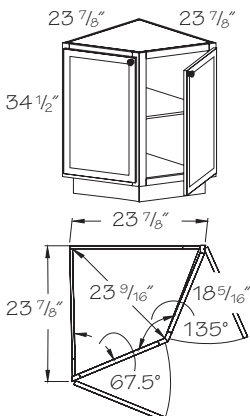

- One adjustable shelf
- Can be installed on either right or left end

● PE	● GD
● APC	● RTK
● MI	● VTK
☆ RD	

# Base Corner Cabinets

## Construction Options and Modifications

- PE Plywood Ends
- APC All Plywood Construction
- MI Matching Interior
- RD Reduce Depth
- GD Glass Door
- RTK Recessed Toe Kick
- VTK Void Toe Kick

<b>PBBC</b>	<b>27</b>
code	width

- ❖ Included as standard
- Available with an upcharge
- ☆ Available with exceptions
- (Blank) **Not** available

Material dimensions listed may vary slightly from actual dimensions of the product. Specifications subject to change without notice.

### Easy Reach EZR36 R or L

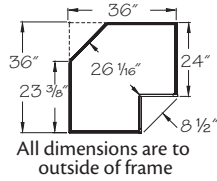
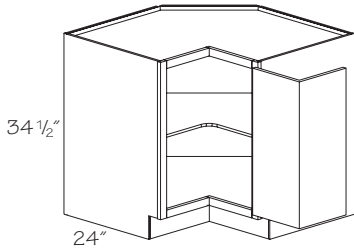

- Specify R or L for single door hinging
- One fixed shelf
- Frame opening, from left to right edge is 14 3/4"
- Face frame is scooped for hinge installation on full overlay door styles
- Doors are profiled on one long and two short edges and are connected with hinges
- Angled back provides clearance for installation
- 29" door clearance recommended for delivery
- **Note:** Unavailable with soft-close feature

● PE	● GD
● APC	● RTK
● MI	● VTK
RD	



Please provide proper clearance and hinge on opposite side when placing an Easy Reach cabinet next to an appliance

### Base Blind Corner Cabinet Information

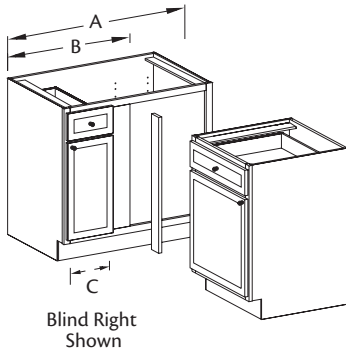

- Specify R or L; R or L indicates blind
- One adjustable shelf
- All Base Blind Corner cabinets need to be pulled. Consult chart or pull dimensions and min. wall space requirements
- Door hinged on same side as blind on single door cabinets
- Blind panel (stile) is 8" wide
- Blind opening is covered with an unfinished panel
- Filler included
- Order Overlay Panel for Base Blind Corner separately

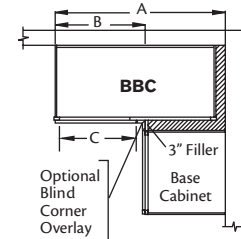

**Base Blind Cabinet/  
Sink Base Blind Cabinet**

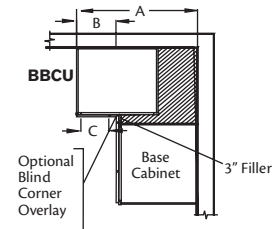

**Base Blind Cabinet Universal**

Cabinet	1/2" Overlay		Exposed Front "B"		Door Open "C"	Cab Width	Full Overlay		Exposed Front "B"		Door Open "C"	Cab Width
	Min. ★	Max. ★	Min. ★	Max. ★			Min. ★	Max. ★	Min. ★	Max. ★		
BBCU36	36"	40"	12"	16"	6"	24"	36"	40"	12"	16"	6"	24"
BBC39	37 1/2"	40 3/4"	13 1/2"	16 3/4"	9"	36"	38 1/4"	41 3/4"	14 1/4"	17 3/4"	9"	36"
BBC42	40 1/2"	43 3/4"	16 1/2"	19 3/4"	12"	39"	41 1/4"	44 3/4"	17 1/4"	20 3/4"	12"	39"
BBC45	43 1/2"	46 3/4"	19 1/2"	22 3/4"	15"	42"	44 1/4"	47 3/4"	20 1/4"	23 3/4"	15"	42"
BBC48	46 1/2"	49 3/4"	22 1/2"	25 3/4"	18"	45"	47 1/4"	50 3/4"	23 1/4"	26 3/4"	18"	45"
BBC51	49 1/2"	52 3/4"	25 1/2"	28 3/4"	21"	48"	50 1/4"	53 3/4"	26 1/4"	29 3/4"	21"	48"

★Dimensions "A" and "B" minimum requirements include optional decorative hardware clearance. You may deduct 1 1/4" if hardware is not used.

### Base Blind Corner

Right Blind Shown

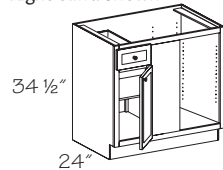

**BBC39 R or L**  
**BBC42 R or L**  
**BBC45 R or L**  
**BBC48 R or L**  
**BBC51 R or L**

- Specify R or L; R or L indicates blind
- Door is hinged from blind panel
- One adjustable shelf
- Blind panel (stile) is 8" wide
- Blind opening is covered with an unfinished panel
- Filler included
- Order Overlay Panel for Base Blind Corner separately

● PE	● GD
● APC	● RTK
● MI	● VTK
● RD	

### Base Blind Corner Universal

Right Blind Shown

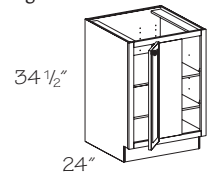

▲ **BBCU36**

▲ Full-height door; 9" wide blind panel stile; two adjustable, full-depth shelves

- Cabinets are shipped blind right standard; may be reversed in field
- Right blind shown
- Door is hinged from blind panel
- Filler included
- Order Overlay Panel for Base Blind Corner separately
- Unavailable with Factory installed Roll-Out Trays

● PE	● GD
● APC	● RTK
● MI	● VTK
● RD	

### Peninsula Base Blind Corner

**PBBC27**

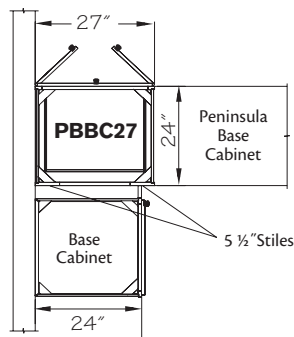
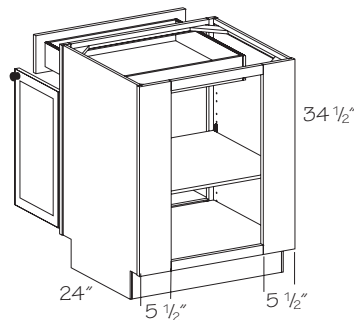

- One adjustable shelf
- Two 5 1/2" stiles on blind side allow cabinet to be used as right or left
- Double doors and single drawer
- Reversible
- For use as a starter cabinet for peninsula
- Designed to fit flush against wall, cabinet may be pulled approximately 2 1/4". Full overlay door styles require a pull of at least 1" from wall to allow hardware clearance
- Filler included
- Order Overlay Panel for Base Blind Corner separately
- Working drawer and doors open to same side

● PE	● GD
● APC	● RTK
● MI	● VTK
● RD	

 Remember, when using a 27" wide Peninsula Base Blind Corner cabinet, it is highly recommended to use peninsula cabinets on the adjacent run due to depth continuity. If regular base cabinets are used, the run will not be flush once the matching panel is applied.

### Wood Lazy Susan

**LS36 R or L.WLS**

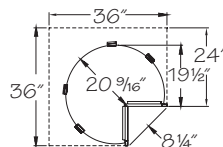
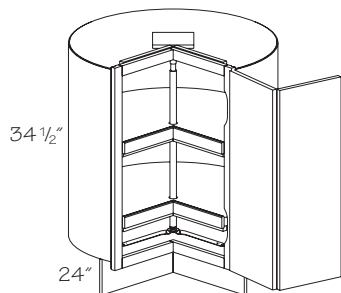

All dimensions are to outside of frame

- Specify R or L for single door hinging
- Rotating shelves have wood floor and trim
- Requires 36" of wall space
- Face frame is scooped for hinge installation on full overlay door styles
- Doors are profiled on one long and two short edges and are connected with hinges
- ☆ Back (barrel) will **not** be plywood when APC is chosen
- ☆ **Note:** Soft-close hinges are unavailable

● PE	● GD
☆ APC	● RTK
● MI	● VTK
● RD	

**Lazy Susan**

■ **LS33 R or L**  
**LS36 R or L**

■ Unavailable with (GD) option

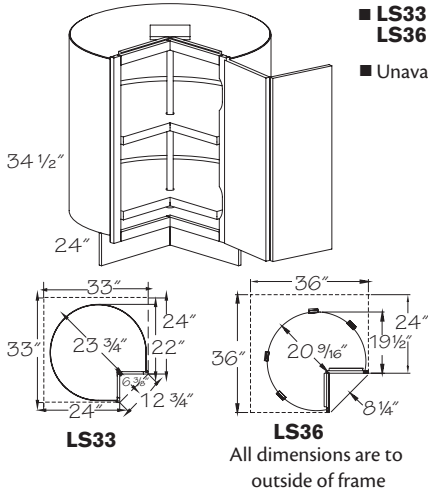

- Specify R or L for single door hinging
- Two 28" diameter high impact, pie-cut revolving white plastic shelves
- Shelves rotate independently of doors and each other
- Shelf load rating of 15 lbs. per square foot, unable to exceed 50 lbs.
- Two piece bi-fold door with independent adjustment
- 168° opening hinges on face frame door
- Full overlay door style face frame stiles are notched to accept door hinges. Door hinging unable to be inverted in field
- ☆ **Note:** Back panel (barrel) will **not** be plywood when APC is ordered
- **Note:** Soft-close hinges are unavailable

● PE	☆ GD
☆ APC	RTK
MI	● VTK
RD	



Caution: If cabinet is installed next to an appliance deeper than 25", it may interfere with the cabinet door opening. Options available: A) Use a filler between cabinet and appliance, B) Pull cabinet even with appliance front, which will result in a deeper countertop and overall base cabinet depth dimension

**Lazy Susan Angle**

**LSA36 R or L**

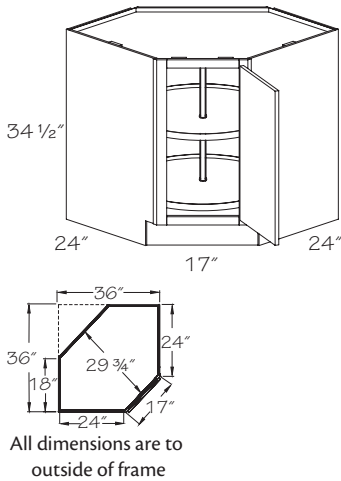

- Specify R or L for single door hinging
- Two 28" diameter high impact white plastic rotating shelves
- Shelves rotate independently of doors and each other
- Shelf load rating of 15 lbs. per square foot, unable to exceed 50 lbs.
- Adjacent cabinets can be installed directly without fillers
- Requires 36" of wall space in each direction
- 30 1/2" min. doorway clearance required for delivery
- **Note:** Full overlay door styles use a 1/2" overlay hinge

● PE	● GD
● APC	RTK
MI	● VTK
RD	



Caution: If cabinet is installed next to an appliance deeper than 25", it may interfere with the cabinet door opening. Options available: A) Use a filler between cabinet and appliance, B) Pull cabinet even with appliance front, which will result in a deeper countertop and overall base cabinet depth dimension



### Sink Base Angle

- SBA36 R or L
- ▲ SBA42 R or L

- Requires 36" of wall space in each direction
- ▲ Requires 42" of wall space in each direction

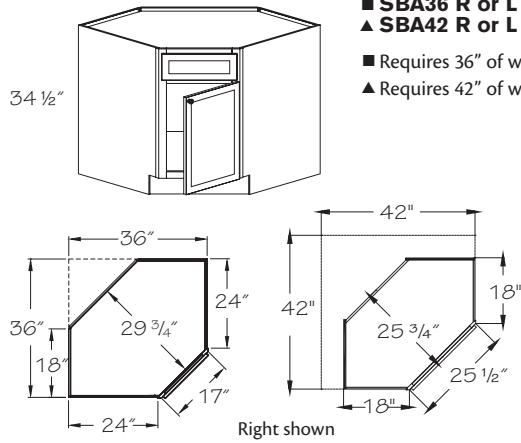

- Specify R or L for single door hinging
- One full-width false drawer front
- Optional Utensil Tray Kit is available in Base Accessories
- 30 1/2" door clearance recommended for delivery
- Adjacent cabinets can be installed directly without fillers
- **Note:** Full overlay door styles use a 1/2" overlay hinge

● PE	● GD
● APC	● RTK
● MI	● VTK
RD	



Caution: If cabinet is installed next to an appliance deeper than 25", it may interfere with the cabinet door opening. Options available: A) Use a filler between cabinet and appliance, B) Pull cabinet even with appliance front, which will result in a deeper countertop and overall base cabinet depth dimension

### Sink Front Angle

- One Drawer Front
- SFA36 R or L
- ▲ SFA42 R or L

Full-Height Door,  
No Drawer Front  
**SFA36 .FH**

- ▲ Available in full overlay door styles only

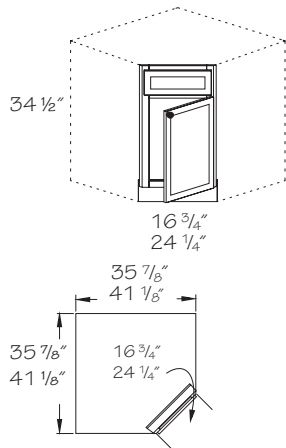

- Specify R or L for single door hinging
- Includes 48" x 48" x 1/2" floor; floor shipped separately
- Optional Utensil Tray Kit is available in Base Accessories
- **Note:** Full overlay door styles use a 1/2" overlay hinge

● PE	● GD
● APC	● RTK
● MI	● VTK
RD	

# Base Panels

## Construction Options and Modifications

- PE Plywood Ends
- APC All Plywood Construction
- MI Matching Interior
- RD Reduce Depth
- VTK Void Toe Kick

<b>MBEP</b>	<b>24</b>	<b>34</b>
code	width	height

- ❖ Included as standard
  - Available with an upcharge
  - ☆ Available with exceptions
- (Blank) **Not** available

Material dimensions listed may vary slightly from actual dimensions of the product. Specifications subject to change without notice.

### Base End Panel w/Stile

**BEP3 R or L**  
**BEP6 R or L**

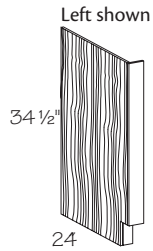

- Specify R or L
- Exterior finished to match, interior is Natural Birch vinyl and machined to match a cabinet end panel

● PE	● RD
● APC	● VTK
● MI	

### Matching Base End Panel

**MBEP2434**

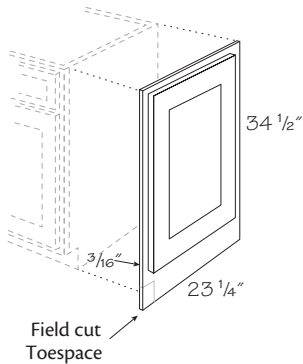

- Provides a finished furniture look to 34 1/2" base cabinets
- Includes end panel with decorative door
- For right or left hand use
- 3/16" thick veneered plywood panel
- Field install
- Toe space notch is field cut

PE	RD
APC	VTK
MI	

Item	Panel Size		Full Overlay Door		1/2" Overlay Door	
	Width	Height	Width	Height	Width	Height
<b>MBEP2434</b>	23 1/4"	34 1/2"	23 5/8"	29 5/8"	22 1/4"	28"

### Overlay Panel for Base Blind Corner Cabinets

**OPWBC30**

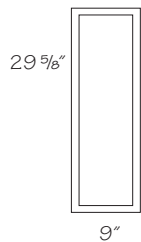

- Available in full overlay door styles only
- Field miter
- Overlay Panel has routed door profile and is made from the same material as doors and drawer fronts

PE	RD
APC	VTK
MI	

### CoreGuard® Panel Backer

**CGPB36**

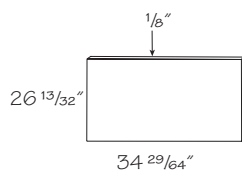

- Light beige colored engineered polymer
- Used to patch backs of CoreGuard® cabinets

PE	RD
APC	VTK
MI	

# Base Fillers

<b>BF</b>	<b>3</b>
code	width

Material dimensions listed may vary slightly from actual dimensions of the product. Specifications subject to change without notice.

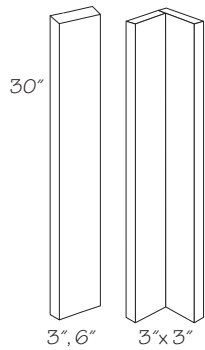

## Base Filler

**BF3**  
**BF6**  
**BF3X3**

- 3/4" thick solid wood
- Finished one side only
- No toe kick

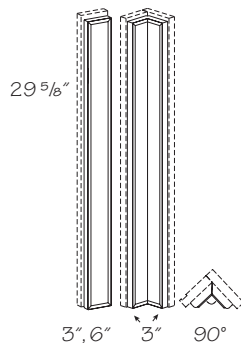

## Base Filler Overlay

**BFOL3**  
**BFOL6**  
**BFOL3X3**

- Available in full overlay door styles only
- Filler ordered separately
- Filler overlay has routed door profile and is made from the same material as doors and drawer fronts

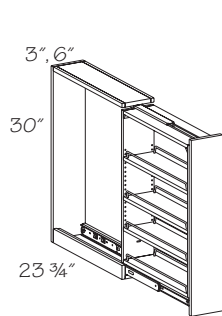

## Base Filler Pull-out

**BFP3** 1 3/4" shelf width  
**BFP6** 4 3/4" shelf width

- Three adjustable shelves
- Unit slides on full-extension side-mount runners
- Recommended installation is between two cabinets
- Installation may also be made between a cabinet and a wall or a cabinet and an end panel with stile
- Filler is included, but unattached. Unit should be installed before removing shipping brace and attaching filler
- A filler overlay is recommended for full overlay door styles; order separately
- No toe kick

Install decorative hardware prior to attaching filler to pull-out unit

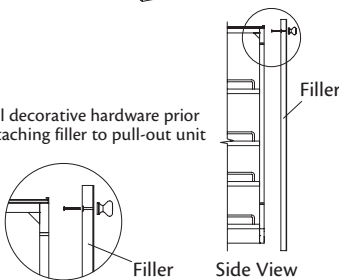

Filler pullouts need to be installed between two cabinets or a cabinet and an end panel; unable to use at the end of cabinet runs or next to appliances

# Base Decorative Accents

<b>BB3</b>	<b>3</b>
code	width

## Construction Options and Modifications

- ❖ Included as standard
  - Available with an upcharge
  - ☆ Available with exceptions
- (Blank) **Not** available

- PE Plywood Ends
- APC All Plywood Construction
- RD Reduce Depth
- VTK Void Toe Kick

Material dimensions listed may vary slightly from actual dimensions of the product. Specifications subject to change without notice.

### Base Box

**BB3**  
**BB6**

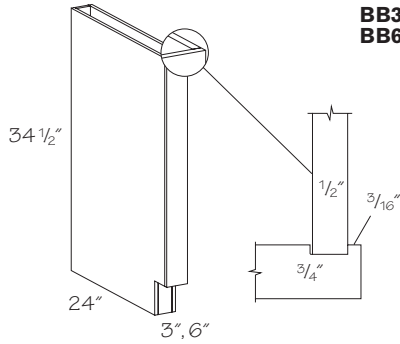

- Finished front and both sides
- Reversible, may be used on either right or left end

<input type="checkbox"/> PE	<input type="checkbox"/> RD
<input type="checkbox"/> APC	<input type="checkbox"/> VTK

### Base Column

**BC315**  
**BC615**  
**BC327**  
**BC627**

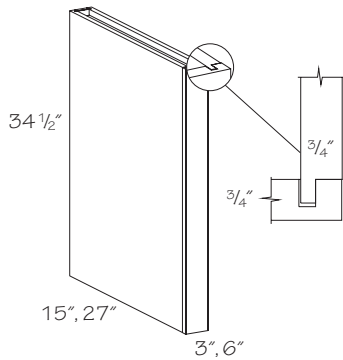

- Front is 3/4" solid wood

<input type="checkbox"/> PE	<input type="checkbox"/> RD
<input type="checkbox"/> APC	<input type="checkbox"/> VTK

# Base Shelving

## Construction Options and Modifications

- APC All Plywood Construction
- MI Matching Interior
- RD Reduce Depth

<b>BS</b>	<b>12</b>	<b>12</b>
code	width	depth

- ❖ Included as standard
  - Available with an upcharge
  - ☆ Available with exceptions
- (Blank) **Not** available

Material dimensions listed may vary slightly from actual dimensions of the product. Specifications subject to change without notice.

### Replacement Shelving – Base

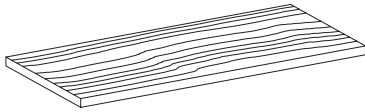

#### 12" Deep Base Shelf

- BS1212**
- BS1512**
- BS1812**
- BS2112**
- BS2412**
- BS2712**
- BS3012**

#### Peninsula Base Shelf

- PBS1824**
- PBS2124**
- PBS2424**
- PBS2724**
- PBS3024**
- PBS3624**

#### 24" Deep Base Shelf

- BS1224**
- BS1524**
- BS1824**
- BS2124**
- BS2424**
- BS2724**
- BS3024**
- BS3324**
- BS3624**
- BS3924**
- BS4224**
- BS4524**
- BS4824**
- BS5424**

#### Base Corner Angle

- **BCAS2424**

#### Base End Angle

- BEAS1224**

#### Base End Corner

- **BECS2424**

- 3/4" interior vinyl two sides
- Edgebanded one long edge; two edges for peninsula
- Size fits interior of cabinet listed
- Includes one shelf
- Shelf clips are sold separately; see replacement hardware

- **APC** ☆ **RD**
- **MI**

- Unavailable in (RD)

# Base Accessories

<b>BWBFMK</b>	<b>.2</b>
code	suffix

Material dimensions listed may vary slightly from actual dimensions of the product. Specifications subject to change without notice.

## Base Wastebasket Floor Mount Kit

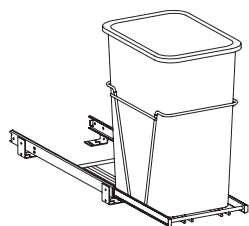

One bin  
**BWBFMK**

- Fits base cabinets 15" or wider
- White epoxy coated wire
- Includes 35 qt. capacity white basket(s)
- Basket is easily removable for emptying or cleaning
- Installation instructions and mounting hardware included

## Base Wastebasket Floor Mount Kit - 2 Bins

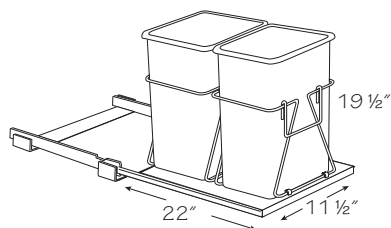

Two bins  
**BWBFMK .2**

- Fits base cabinets 15" or wider
- White epoxy coated wire
- Includes two 27-qt. white plastic bins
- Installation instructions and mounting hardware included

## Base Blind Corner Lazy Susan Kit

**LSK45**  
**LSK48**

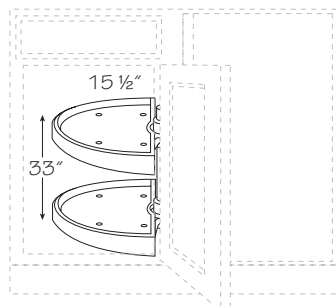

**BSOS48 shown**

- Two high-impact white plastic half-moon swing-out shelves
- LSK45 shelves supports up to 45 lbs. and is 31 9/16" x 12 1/2"; requires 13 1/4" min. cabinet opening (BBC45)
- LSK48 shelves supports up to 45 lbs. and is 33" x 15 1/2"; requires 16 1/16" min. cabinet opening (BBC48 and BBC51)
- Bottom shelf pulls out for easy access
- Fixed height shelves attach to center post (included) and rotate independently to 90°
- Installation instructions and mounting hardware included

### Wire Tray Divider Roll-out

**WTDRO9** 2 partitions  
**WTDRO12** 3 partitions

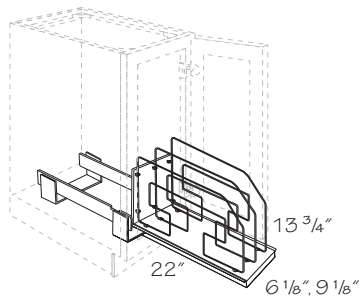

WTDRO9 shown

- White epoxy coated wire
- 3/4 extension sides
- For 9" or 12" wide base cabinets
- Load rated at 20 lbs.
- Installation instructions and mounting hardware included

### Wire Tray Divider Kit

**WTDK12**  
**WTDK18**

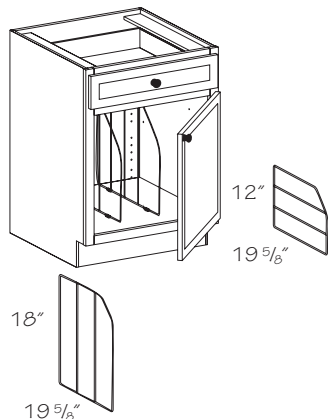

- Installation clips and screws included
- White epoxy coated wire
- Field install

### Cutlery Divider Kit

**CDK18**

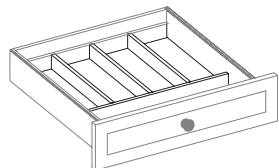

- 1/2" thick solid wood dividers are 1 1/2" high
- 3 sections
- Each section is 13" deep and approximately 3 7/8" wide

### Utensil Tray or Kit

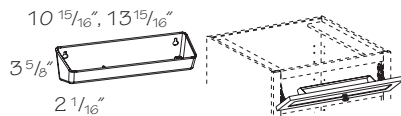

*Installed*  
**UT**

*Kit*  
**UTK18**  
**UTK21**  
**UTK24**  
**UTK27**  
**UTK30**  
**UTK33**  
**UTK36**  
**UTK39**  
**UTK42**  
**UTK45**  
**UTK48**

- Almond high-impact polystyrene tray
- Kit includes all mounting hardware
- Tilts down for convenient access to small cleaning items, etc.
- **Note:** When ordering for field installation, be sure to specify the cabinet width

Cabinet	Tray	Order for field installed kit
SBA36	1-11"	UTK18
SFA36	1-11"	UTK18
SFA42	1-14"	UTK24
SB18	1-11"	UTK18
SB21-27	1-14"	UTK (cabinet width)
SB30	2-11"	UTK (cabinet width)
SB33-48	2-14"	UTK (cabinet width)

### Drawer Organizer Kit

#### DOKN

Suggested layouts are shown  
(including dividers)

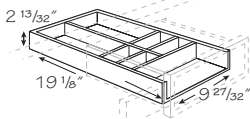

Narrow  
**DOKN**  
Wide  
**DOKW**

#### DOKW

Suggested layouts are shown  
(including dividers)

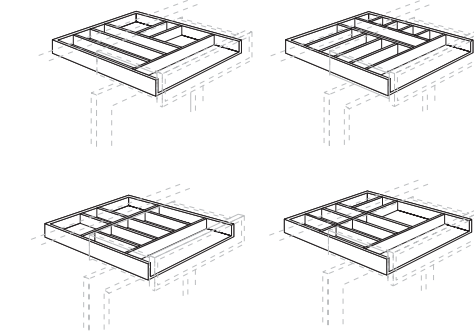
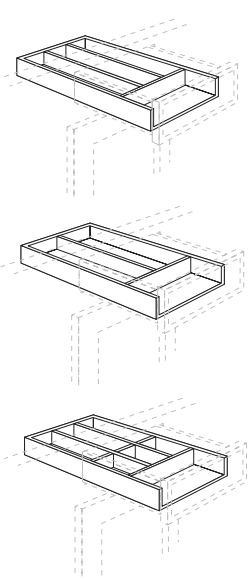
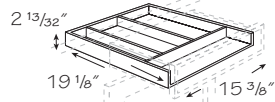

- Natural finish hardwood
- Adjustable drawer organizing system
- DOKN fits B15 and wider drawers
- DOKW fits B21 and wider drawers
- DOKN includes:
  - two dividers: 14 17/32" long x 2 1/4" high x 3/8" thick;
  - three dividers: 2 11/16" long x 2 1/4" high x 3/8" thick;
  - four dividers: 4 1/4" long x 2 1/4" high x 3/8" thick
- DOKW includes:
  - three dividers: 14 17/32" long x 2 1/4" high x 3/8" thick;
  - four dividers: 2 17/32" long x 2 1/4" high x 3/8" thick;
  - two dividers: 5 17/32" long x 2 1/4" high x 3/8" thick;
  - four dividers: 8 17/32" long x 2 1/4" high x 3/8" thick
- Installation instructions and mounting hardware included

### Pegged Drawer Organizer

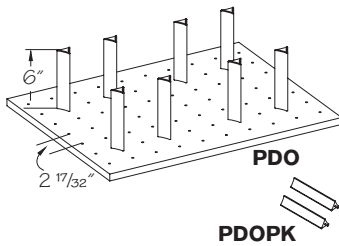

Kit  
**PDO30** Eight pegs  
**PDO36** Ten pegs  
Pack-  
Additional  
pegs  
**PDOPK** Two pegs

- Natural plywood floor
- Sized to fit 24" deep drawers
- Fits 7" and 10" high drawers on two and three drawer stack cabinets
- Trimmable
- Shipped separately

### Spice Drawer Insert Kit

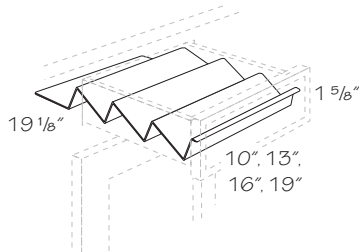

	Height	Width
<b>SDIK15</b>	1 5/8"	10"
<b>SDIK18</b>	1 5/8"	13"
<b>SDIK21</b>	1 5/8"	16"
<b>SDIK24</b>	1 5/8"	19"

- Textured white polymer plastic
- Trimmed to fit installation



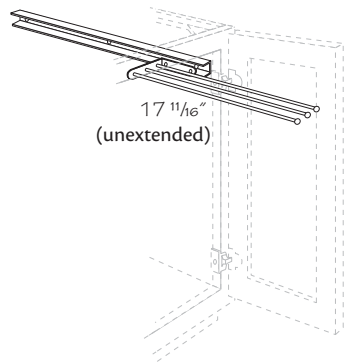

### Sliding Towel Bar STB

- Mounts to cabinet end panel
- Pulls out 8 3/4" for easy access
- Three satin finish chrome towel bars
- Field install

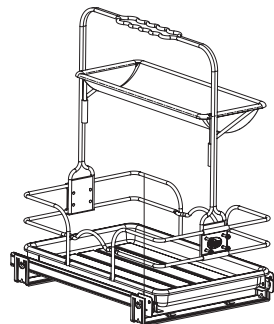

### Under Sink Tote UST15

- Designed for under sink storage; maximizes space around plumbing fixtures
- Completely removable for convenience
- 3/4 extension roll-out assembly mounts to floor of cabinet
- Installation instructions and mounting hardware included

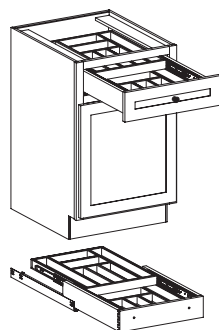

### Wood Tiered Drawer Storage or Kit

<i>Installed</i>	<i>Upper/Lower Sections</i>
<b>WTCD15</b>	5/5
<b>WTCD18</b>	6/6
<b>WTCD21</b>	7/7
<b>WTCD24</b>	8/8
<b>WTCD27</b>	8/8
<b>WTCD30</b>	9/9
<i>Kit</i>	
<b>WTCDK15</b>	5/5
<b>WTCDK18</b>	6/6
<b>WTCDK21</b>	7/7
<b>WTCDK24</b>	8/8
<b>WTCDK27</b>	8/8
<b>WTCDK30</b>	9/9

- Sliding top tray
- Available factory installed for 24" deep cabinets only

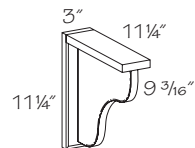

### Countertop Support CTS

- Solid wood
- For use when extra support for shelves or overhanging countertop is required

**Notes**

# Tall Cabinets

## Construction Options and Modifications

UET	15	84	12	R	.SH
code	width	height	depth	hinge	suffix

- ❖ Included as standard
  - Available with an upcharge
  - ☆ Available with exceptions
- (Blank) **Not** available

- PE Plywood Ends
- APC All Plywood Construction
- MI Matching Interior
- RD Reduce Depth
- ID Increase Depth
- GD Glass Door
- RTK Recessed Toe Kick
- VTK Void Toe Kick

For all cabinet modifications, please refer to the Construction Options section for details and exceptions.

**Note:** Standard tall cabinet box depth is 12" or 24" unless stated otherwise. Add door thickness with bumpers for total depth.

When BUTT is in all capitals, it **must** be included as part of your ordering nomenclature. A (Butt) in parentheses is informational and isn't required.

Material dimensions listed may vary slightly from actual dimensions of the product. Specifications subject to change without notice.

**Note:** Remember to remove the white plastic "feet" from the bottom of all tall cabinets before installation. Their sole purpose is to protect the floor after the cabinets are unboxed. Leaving them on will result in uneven installation.

Specifications subject to change without notice.

## Utility Extended Top 12" Deep w/Shelves

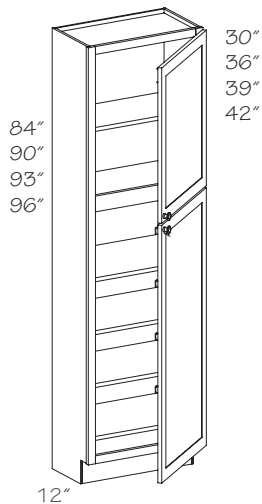

Two shelves

84" High

- U121284 R or L.ET.SH
- U151284 R or L.ET.SH
- U181284 R or L.ET.SH
- U211284 R or L.ET.SH
- U241284 R or L.ET.SH
- U241284 BUTT.ET.SH
- U271284 (Butt).ET.SH
- U301284 BUTT.ET.SH
- U331284 BUTT.ET.SH
- U361284 BUTT.ET.SH

Three shelves

90" High

- U121290 R or L.ET.SH
- U151290 R or L.ET.SH
- U181290 R or L.ET.SH
- U211290 R or L.ET.SH
- U241290 R or L.ET.SH
- U241290 BUTT.ET.SH
- U271290 (Butt).ET.SH
- U301290 BUTT.ET.SH
- U331290 BUTT.ET.SH
- U361290 BUTT.ET.SH

Three shelves

93" High

- U121293 R or L.ET.SH
- U151293 R or L.ET.SH
- U181293 R or L.ET.SH
- U211293 R or L.ET.SH
- U241293 R or L.ET.SH
- U241293 BUTT.ET.SH
- U271293 (Butt).ET.SH
- U301293 BUTT.ET.SH
- U331293 BUTT.ET.SH
- U361293 BUTT.ET.SH

Three shelves

96" High

- U121296 R or L.ET.SH
- U151296 R or L.ET.SH
- U181296 R or L.ET.SH
- U211296 R or L.ET.SH
- U241296 R or L.ET.SH
- U241296 BUTT.ET.SH
- U271296 (Butt).ET.SH
- U301296 BUTT.ET.SH
- U331296 BUTT.ET.SH
- U361296 BUTT.ET.SH

- Specify R or L for single door hinging
- Includes adjustable shelves in upper section
- Four adjustable lower shelves; shipped inside the cabinet
- ☆ (VTK) and (RTK) options are unavailable on 93" and 96" high cabinets
- Toe kick is shipped separately on 93" & 96" high cabinets
- ☆ Glass doors available for top doors only



Remember to order a 3/16" skin (WSK) for the exposed ends of 93" & 96" high cabinets to conceal the seam between the loose toe kick and the cabinet.

- PE
- APC
- MI
- RD
- ID
- ☆ GD
- ☆ RTK
- ☆ VTK

### Utility Extended Top 24" Deep w/Shelves

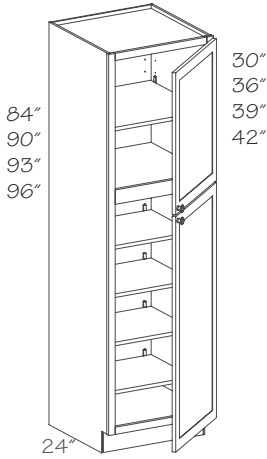

Two shelves

84" High

- U122484 R or L.ET.SH**
- U152484 R or L.ET.SH**
- U182484 R or L.ET.SH**
- U212484 R or L.ET.SH**
- U242484 R or L.ET.SH**
- U242484 BUTT.ET.SH**
- U272484 (Butt).ET.SH**
- U302484 BUTT.ET.SH**
- U332484 BUTT.ET.SH**
- U362484 BUTT.ET.SH**

Three shelves

90" High

- U122490 R or L.ET.SH**
- U152490 R or L.ET.SH**
- U182490 R or L.ET.SH**
- U212490 R or L.ET.SH**
- U242490 R or L.ET.SH**
- U242490 BUTT.ET.SH**
- U272490 (Butt).ET.SH**
- U302490 BUTT.ET.SH**
- U332490 BUTT.ET.SH**
- U362490 BUTT.ET.SH**

Three shelves

93" High

- U122493 R or L.ET.SH**
- U152493 R or L.ET.SH**
- U182493 R or L.ET.SH**
- U212493 R or L.ET.SH**
- U242493 R or L.ET.SH**
- U242493 BUTT.ET.SH**
- U272493 (Butt).ET.SH**
- U302493 BUTT.ET.SH**
- U332493 BUTT.ET.SH**
- U362493 BUTT.ET.SH**

Three shelves

96" High

- U122496 R or L.ET.SH**
- U152496 R or L.ET.SH**
- U182496 R or L.ET.SH**
- U212496 R or L.ET.SH**
- U242496 R or L.ET.SH**
- U242496 BUTT.ET.SH**
- U272496 (Butt).ET.SH**
- U302496 BUTT.ET.SH**
- U332496 BUTT.ET.SH**
- U362496 BUTT.ET.SH**

- Specify R or L for single door hinging
- Includes adjustable shelves in upper section
- Four adjustable lower shelves; shipped inside the cabinet
- ☆ (VTK) and (RTK) options are unavailable on 93" and 96" high cabinets
- Toe kick is shipped separately on 93" & 96" high cabinets
- ☆ Glass doors available for top doors only
- ☆ Max. (ID) is 27"



Remember to order a 3/16" skin (WSK) for the exposed ends of 93" & 96" high cabinets to conceal the seam between the loose toe kick and the cabinet.

- PE
- APC
- MI
- RD
- ☆ ID
- ☆ GD
- ☆ RTK
- ☆ VTK

### Multi Storage Pantry - Extended Top

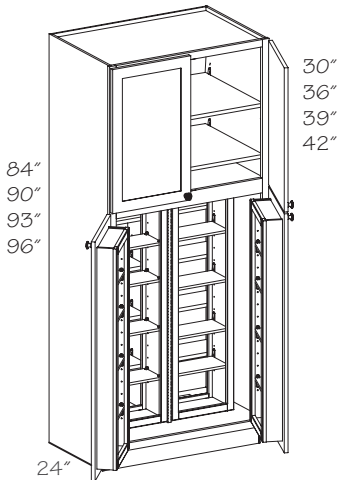

Two shelves

84" High

- MSP362484 BUTT.ET**

Three shelves

90" High

- MSP362490 BUTT.ET**

Three shelves

93" High

- MSP362493 BUTT.ET**

Three shelves

96" High

- MSP362496 BUTT.ET**

- Eight 5 1/8" deep adjustable shelves in lower section; four on each side of center partition
- Two 4" deep storage racks with one fixed bottom shelf and four adjustable shelves
- Two 6 1/2" deep double-sided swing-out storage racks with one fixed bottom shelf and four adjustable shelves
- Includes adjustable shelves in upper section
- ☆ (VTK) and (RTK) options are unavailable on 93" and 96" high cabinets
- Toe kick is shipped separately on 93" & 96" high cabinets
- ☆ Glass doors available for top doors only
- **Note:** Swing-out shelves operate within a 90° door opening



If ordering a 93" or higher unit, consider ordering a tall end panel to flush out the exposed side

- PE
- APC
- MI
- RD
- ☆ ID
- ☆ GD
- ☆ RTK
- ☆ VTK

# Tall Appliance Cabinets

<b>OC</b>	<b>33</b>	<b>90</b>	<b>24</b>
code	width	height	depth

## Construction Options and Modifications

- ❖ Included as standard
  - Available with an upcharge
  - ☆ Available with exceptions
- (Blank) **Not** available

- PE Plywood Ends
- APC All Plywood Construction
- MI Matching Interior
- RD Reduce Depth
- ID Increase Depth
- GD Glass Door
- RTK Recessed Toe Kick
- VTK Void Toe Kick

For all cabinet modifications, please refer to the Construction Options section for details and exceptions.

**Note:** Standard tall cabinet box depth is 12" or 24" unless stated otherwise. Add door thickness with bumpers for total depth.

**Note:** To conceal the seam between the loose toe kick and the cabinet, order a 3/16" skin (WSK) for the exposed ends of 93" & 96" high cabinets.

Material dimensions listed may vary slightly from actual dimensions of the product. Specifications subject to change without notice.

**Note:** Remember to remove the white plastic "feet" from the bottom of all tall cabinets before installation. Their sole purpose is to protect the floor after the cabinets are unboxed. Leaving them on will result in uneven installation.

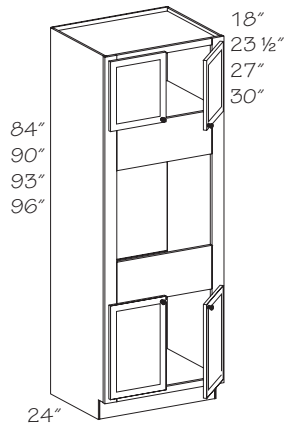

### Oven Cabinet – Single w/3" Stiles

No shelf

84" High

**OC272484 (Butt)S**

**OC302484 BUTTS**

**OC332484 BUTTS**

One shelf

90" High

**OC272490 (Butt)S**

**OC302490 BUTTS**

**OC332490 BUTTS**

One shelf

93" High

**OC272493 (Butt)S**

**OC302493 BUTTS**

**OC332493 BUTTS**

Two shelves

96" High

**OC272496 (Butt)S**

**OC302496 BUTTS**

**OC332496 BUTTS**

- Fixed shelf between top and bottom section; adjustable shelves in top section
- One adjustable shelf in bottom section
- Center section accommodates single ovens
- Face-mounted door hinges provide matching frame reveals
- 3" wide, trimmable stiles provide opening width adjustment; trimmable vertical stiles provide height adjustment
- 93" and 96" tall cabinets include toe kick platform, shipped unattached
- (VTK) and (RTK) options are unavailable on 93" and 96" high cabinets
- Toe kick cover required on exposed sides of toe kick platform
- ☆ Glass doors available for top doors only
- ☆ Max. (ID) is 27"

- PE
- APC
- MI
- RD
- ☆ ID
- ☆ GD
- ☆ RTK
- ☆ VTK



If ordering a 93" or higher unit, consider ordering a tall end panel to flush out the exposed side



Select your appliance prior to finalizing your design. Check manufacturer's specifications to ensure a proper fit.

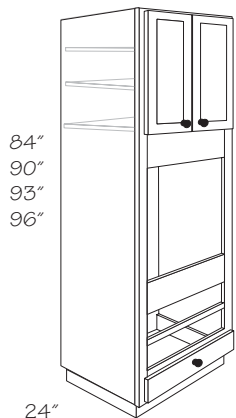

## Oven Cabinet – Universal

No shelf

84" High

**OC272484 (Butt)UV**  
**OC302484 BUTTUV**  
**OC332484 BUTTUV**

One shelf

90" High

**OC272490 (Butt)UV**  
**OC302490 BUTTUV**  
**OC332490 BUTTUV**

One shelf

93" High

**OC272493 (Butt)UV**  
**OC302493 BUTTUV**  
**OC332493 BUTTUV**

Two shelves

96" High

**OC272496 (Butt)UV**  
**OC302496 BUTTUV**  
**OC332496 BUTTUV**

- Fixed shelf between top and bottom section; adjustable shelves in top section
- Three full-width drawer openings at bottom
- Includes one full-width drawer. Order additional drawer(s) as needed. See Oven Drawer Kit (ODK)
- Face-mounted door hinges provide matching frame reveals
- 3" wide trimmable vertical stiles provide oven opening width adjustment
- Center section accommodates single and double ovens by trimming or removing horizontal cross rails
- 93" and 96" tall cabinets include toe kick platform, shipped unattached
- (VTK) and (RTK) options are unavailable on 93" and 96" high cabinets
- Toe kick cover required on exposed sides of toe kick platform
- ☆ Glass doors available for top doors only
- ☆ Max. (ID) is 27"



If ordering a 93" or higher unit, consider ordering a tall end

panel to flush out the exposed side



Select your appliance prior to finalizing your design. Check

manufacturer's specifications to ensure a proper fit.

●	PE
●	APC
●	MI
●	RD
☆	ID
☆	GD
☆	RTK
☆	VTK

# Tall Panels

## Construction Options and Modifications

- PE Plywood Ends
- APC All Plywood Construction
- MI Matching Interior
- RD Reduce Depth

<b>DTWEP</b>	<b>96</b>
code	height

- ❖ Included as standard
  - Available with an upcharge
  - ☆ Available with exceptions
- (Blank) **Not** available

For all modifications, please refer to the Construction Options section for details and exceptions.

Material dimensions listed may vary slightly from actual dimensions of the product. Specifications subject to change without notice.

### Deep Wood Tall End Panel

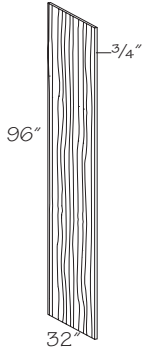

Engineered  
Wood  
**DWTEP96**

- Finished to match exterior both sides
- Front edge banded to match
- APC panel is 11/16" thick

PE
● APC
MI
RD

### Matching Tall End Panel - Extended Top

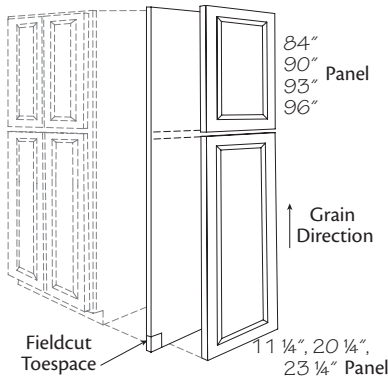

12" Wide  
**MTEP1284 .U.ET**  
**MTEP1290 .U.ET**  
**MTEP1293 .U.ET**  
**MTEP1296 .U.ET**

24" Wide  
**MTEP2484 .U.ET**  
**MTEP2490 .U.ET**  
**MTEP2493 .U.ET**  
**MTEP2496 .U.ET**

- Provides a finished furniture look to 84", 90", 93", and 96" high x 12" or 24" deep cabinets
- For right or left hand use
- 3/16" thick veneered plywood panel; door shipped separately
- Full overlay door styles overlap cabinet frame edge to provide matching reveals
- Toe space notch is field cut
- Doors and panel are shipped separately; field assembly required

PE
● APC
MI
RD

### Refrigerator End Panel

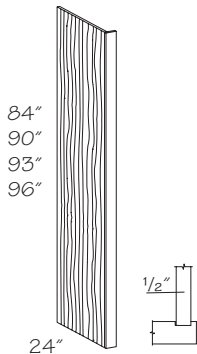

84" High  
**REP1 1/2.84**

90" High  
**REP1 1/2.90**

93" High  
**REP1 1/2.93**

96" High  
**REP1 1/2.96**

- Reversible
- Exterior finished to match, interior is Natural Birch vinyl

● PE
● APC
● MI
● RD

# Tall Fillers

<b>TF</b>	<b>3</b>	<b>84</b>
code	width	height

Material dimensions listed may vary slightly from actual dimensions of the product. Specifications subject to change without notice.

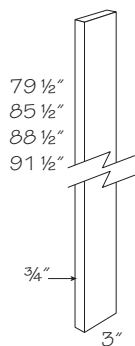

## Tall Filler

**TF3.84**  
**TF3.90**  
**TF3.93**  
**TF3.96**

- 3/4" thick solid wood
- Finished one side only

## Utility Extended Top Filler Overlay

**TFOL3.84 .FH**  
**TFOL3.90 .FH**  
**TFOL3.93 .FH**  
**TFOL3.96 .FH**

- Available in full overlay door styles; one-piece design
- Filler overlay has routed door profile and is made from the same material as doors and drawer fronts
- Filler ordered separately

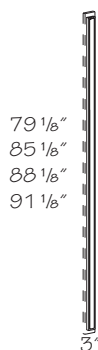

One-piece  
 & Full-height



# Tall Shelving

## Construction Options and Modifications

APC All Plywood Construction  
 MI Matching Interior  
 RD Reduce Depth

<b>BS</b>	<b>54</b>	<b>24</b>
code	width	depth

- ❖ Included as standard
  - Available with an upcharge
  - ☆ Available with exceptions
- (Blank) **Not** available

### Replacement Shelving - Tall

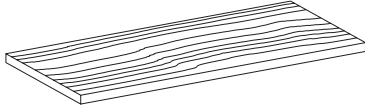

12" Deep

- BS1212**
- BS1512**
- BS1812**
- BS2112**
- BS2412**
- BS2712**
- BS3012**
- BS3312**
- BS3612**

24" Deep

- BS1224**
- BS1524**
- BS1824**
- BS2124**
- BS2424**
- BS2724**
- BS3024**
- BS3324**
- BS3624**
- BS3924**
- BS4224**
- BS4524**
- BS5424**

- 3/4" interior vinyl two sides
- Edgebanded one long edge
- Size fits interior of cabinet listed
- Includes one shelf
- Shelf clips are sold separately; see replacement hardware

- APC
- MI
- RD

# Tall Accessories

<b>ODK</b>	<b>27</b>
code	width

Specifications subject to change without notice.

## Oven Drawer Kit

**ODK27**  
**ODK30**  
**ODK33**

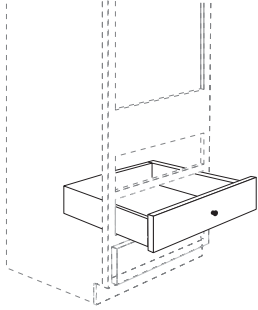

- Available in all door styles
- Kit includes: one drawer front, one drawer core, guides and all mounting hardware

## Double Oven Opening Kit

**DOK27**  
**DOK30**  
**DOK33**

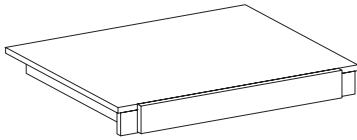

- For installing two appliances in one oven cabinet

# Vanity Cabinets

## Construction Options and Modifications

VB	12	31	18
code	width	height	depth

- ❖ Included as standard
- Available with an upcharge
- ☆ Available with exceptions
- (Blank) **Not** available

- PE Plywood Ends
- APC All Plywood Construction
- MI Matching Interior
- RD Reduce Depth
- ID Increase Depth
- GD Glass Door
- RTK Recessed Toe Kick
- VTK Void Toe Kick

For all cabinet modifications, please refer to the Construction Options section for details and exceptions.

**Note:** Standard vanity cabinet box depth is 18" or 21" unless stated otherwise. Add door thickness for total depth. Standard vanity cabinet height is 34 1/2" unless stated otherwise.

All double door cabinets will have butt doors unless stated otherwise. When BUTT is in all capitals, it **must** be included as part of your ordering nomenclature. A (Butt) in parentheses is informational and isn't required.

Material dimensions listed may vary slightly from actual dimensions of the product. Specifications subject to change without notice.

### Vanity Base Single Door

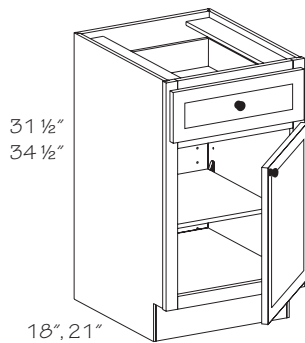

- 31 1/2" High, 18" Deep
- ◆ VB121831 R or L
  - ◆ VB151831 R or L
  - ◆ VB181831 R or L
  - ◆ VB211831 R or L
  - ◆ VB241831 R or L
- 34 1/2" High, 18" Deep
- ◆ VB121834 R or L
  - ◆ VB151834 R or L
  - ◆ VB181834 R or L
  - ◆ VB211834 R or L
  - ◆ VB241834 R or L

- 31 1/2" High, 21" Deep
- VB122131 R or L
  - VB152131 R or L
  - VB182131 R or L
  - VB212131 R or L
  - VB242131 R or L
- 34 1/2" High, 21" Deep
- VB122134 R or L
  - VB152134 R or L
  - VB182134 R or L
  - VB212134 R or L
  - VB242134 R or L

- Specify R or L for single door hinging
- One adjustable shelf
- One standard drawer
- When depth is reduced lower than 18", drawers become a false front
- ☆ Max. (ID) is 24"

- PE
- APC
- MI
- RD
- ☆ ID
- GD
- RTK
- VTK

### Vanity Base Double Door

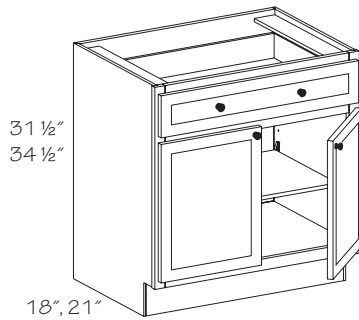

- 31 1/2" High, 18" Deep
- ◆ VB241831 BUTT
- 34 1/2" High, 21" Deep
- VB242131 BUTT
- 34 1/2" High, 18" Deep
- ◆ VB241834 BUTT
- 34 1/2" High, 21" Deep
- VB242134 BUTT

- One adjustable shelf
- One standard drawer
- When depth is reduced lower than 18", drawers become a false front
- ☆ Max. (ID) is 24"

- PE
- APC
- MI
- RD
- ☆ ID
- GD
- RTK
- VTK

### Vanity Base Full-Height Door

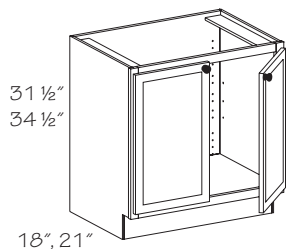

- 31 1/2" High, 18" Deep
- ◆ VB181831 R or L.FH
  - ◆ VB211831 R or L.FH
  - ◆ VB241831 R or L.FH
  - ◆ VB241831 BUTT.FH
  - ◆ VB271831 (Butt).FH
  - ◆ VB301831 BUTT.FH
  - ◆ VB331831 BUTT.FH
  - ◆ VB361831 BUTT.FH
  - ◆ VB391831 .FH
  - ◆ VB421831 .FH
- 34 1/2" High, 18" Deep
- ◆ VB181834 R or L.FH
  - ◆ VB211834 R or L.FH
  - ◆ VB241834 R or L.FH
  - ◆ VB241834 BUTT.FH
  - ◆ VB271834 (Butt).FH
  - ◆ VB301834 BUTT.FH
  - ◆ VB331834 BUTT.FH
  - ◆ VB361834 BUTT.FH
  - ◆ VB391834 .FH
  - ◆ VB421834 .FH

- 31 1/2" High, 21" Deep
- VB182131 R or L.FH
  - VB212131 R or L.FH
  - VB242131 R or L.FH
  - VB242131 BUTT.FH
  - VB272131 (Butt).FH
  - VB302131 BUTT.FH
  - VB332131 BUTT.FH
  - VB362131 BUTT.FH
  - VB392131 .FH
  - VB422131 .FH
- 34 1/2" High, 21" Deep
- VB182134 R or L.FH
  - VB212134 R or L.FH
  - VB242134 R or L.FH
  - VB242134 BUTT.FH
  - VB272134 (Butt).FH
  - VB302134 BUTT.FH
  - VB332134 BUTT.FH
  - VB362134 BUTT.FH
  - VB392134 .FH
  - VB422134 .FH

- Specify R or L for single door hinging
- Full-height doors
- No shelf
- ☆ Max. (ID) is 24"

- PE
- APC
- MI
- RD
- ☆ ID
- GD
- RTK
- VTK

◆ Unavailable in (ID)

### Vanity Base Full-Height Three Door

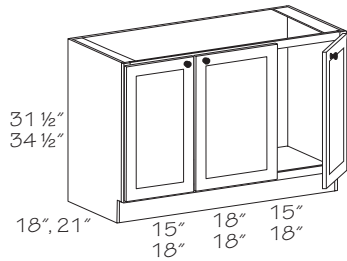

- 31 1/2" High, 18" Deep
- ◆ **VB481831 .FH**
- ◆ **VB541831 .FH**
- 34 1/2" High, 18" Deep
- ◆ **VB481834 .FH**
- ◆ **VB541834 .FH**
- 31 1/2" High, 21" Deep
- VB482131 .FH**
- VB542131 .FH**
- 34 1/2" High, 21" Deep
- VB482134 .FH**
- VB542134 .FH**

- Full-height doors
- No shelf
- Center door is hinged right
- ☆ Max. (ID) is 24"

- PE
- APC
- MI
- RD
- ☆ ID
- GD
- RTK
- VTK

◆ Unavailable in (ID)

### Vanity Base Full-Height Four Door

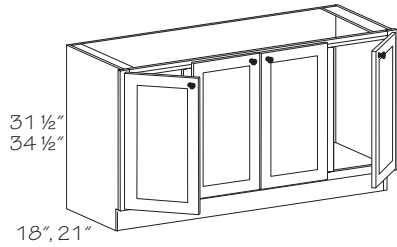

- 31 1/2" High
- ◆ **VB601831 .FH**
- ◆ **VB602131 .FH**
- 34 1/2" High
- ◆ **VB601834 .FH**
- ◆ **VB602134 .FH**

- Full-height doors
- No shelf
- Doors left of center hinged left, doors right of center hinged right
- 1/2" overlay inner doors are 12 5/8" wide and outer doors are 13 1/4" wide. Full overlay inner doors are 14" wide and outer doors are 14 5/8".
- ☆ Max. (ID) is 24"

- PE
- APC
- MI
- RD
- ☆ ID
- GD
- RTK
- VTK

◆ Unavailable in (ID)

### Vanity Base Drawer

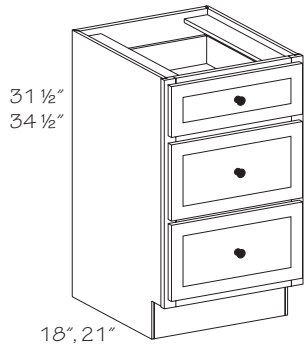

- 31 1/2" High, 18" Deep
- ◆ **VBD121831 .3**
- ◆ **VBD151831 .3**
- ◆ **VBD181831 .3**
- ◆ **VBD211831 .3**
- ◆ **VBD241831 .3**
- 31 1/2" High, 21" Deep
- VBD122131 .3**
- VBD152131 .3**
- VBD182131 .3**
- VBD212131 .3**
- VBD242131 .3**
- 34 1/2" High, 18" Deep
- ◆ **VBD121834 .3**
- ◆ **VBD151834 .3**
- ◆ **VBD181834 .3**
- ◆ **VBD211834 .3**
- ◆ **VBD241834 .3**
- 34 1/2" High, 21" Deep
- VBD122134 .3**
- VBD152134 .3**
- VBD182134 .3**
- VBD212134 .3**
- VBD242134 .3**

- One standard height drawer
- Two deep drawers
- When depth is reduced lower than 18", drawers become a false front
- ☆ Max. (ID) is 24"

- PE
- APC
- MI
- ☆ RD
- ☆ ID
- GD
- RTK
- VTK

- Unavailable in (RD)
- ◆ Unavailable in (ID)

### Vanity Base Four Drawer

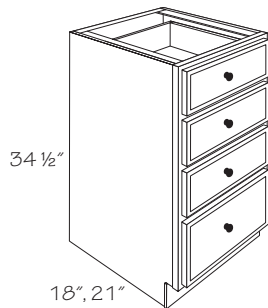

- 34 1/2" High, 18" Deep
- ◆ **VBD121834 .4**
- ◆ **VBD151834 .4**
- ◆ **VBD181834 .4**
- ◆ **VBD211834 .4**
- ◆ **VBD241834 .4**
- 34 1/2" High, 21" Deep
- VBD122134 .4**
- VBD152134 .4**
- VBD182134 .4**
- VBD212134 .4**
- VBD242134 .4**

- Three standard height drawers
- One deep drawer
- ☆ Max. (ID) is 24"

- PE
- APC
- MI
- ☆ RD
- ☆ ID
- GD
- RTK
- VTK

- Unavailable in (RD)
- ◆ Unavailable in (ID)

# Vanity Sink Cabinets

## Construction Options and Modifications

VSB	24	31	18
code	width	height	depth

- ◆ Included as standard
- Available with an upcharge
- ☆ Available with exceptions
- (Blank) **Not** available

- PE Plywood Ends
- APC All Plywood Construction
- MI Matching Interior
- RD Reduce Depth
- ID Increase Depth
- GD Glass Door
- RTK Recessed Toe Kick
- VTK Void Toe Kick

For all cabinet modifications, please refer to the Construction Options section for details and exceptions.

**Note:** Standard vanity cabinet box depth is 18" or 21" unless stated otherwise. Add door thickness for total depth. Standard vanity cabinet height is 34 1/2" unless stated otherwise.

All double door cabinets will have butt doors unless stated otherwise. When BUTT is in all capitals, it **must** be included as part of your ordering nomenclature. A (Butt) in parentheses is informational and isn't required.

Material dimensions listed may vary slightly from actual dimensions of the product. Specifications subject to change without notice.

### Vanity Sink Base Double Door

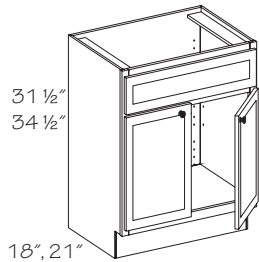

31 1/2" High, 18" Deep  
One Drawer Front

- ◆ VSB241831 BUTT
- ◆ VSB271831 (Butt)
- ◆ VSB301831 BUTT
- ◆ VSB331831 BUTT
- ◆ VSB361831 BUTT

Two Drawer Fronts  
◆ VSB391831  
34 1/2" High, 18" Deep

- ◆ VSB241834 BUTT
- ◆ VSB271834 (Butt)
- ◆ VSB301834 BUTT
- ◆ VSB331834 BUTT
- ◆ VSB361834 BUTT

Two Drawer Fronts  
◆ VSB391834  
◆ Unavailable in (ID)

31 1/2" High, 21" Deep  
One Drawer Front

- VSB242131 BUTT
- VSB272131 (Butt)
- VSB302131 BUTT
- VSB332131 BUTT
- VSB362131 BUTT

Two Drawer Fronts  
VSB392131  
34 1/2" High, 21" Deep

- One Drawer Front
- VSB242134 BUTT
- VSB272134 (Butt)
- VSB302134 BUTT
- VSB332134 BUTT
- VSB362134 BUTT

Two Drawer Fronts  
VSB392134

- False drawer front(s)
- No shelf
- ☆ Max. (ID) is 24"



Select your sink prior to finalizing your design. Check manufacturer's specifications to ensure a proper sink fit.

- PE
- APC
- MI
- RD
- ☆ ID
- GD
- RTK
- VTK

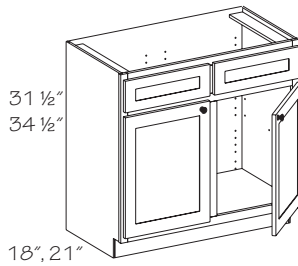

### Vanity Sink Base Three Door

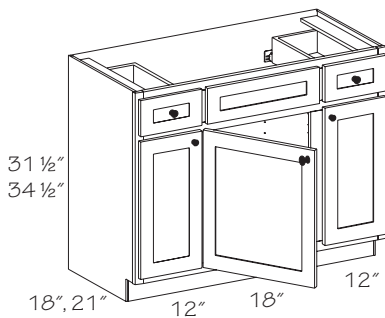

31 1/2" High, 18" Deep  
◆ VSB421831

34 1/2" High, 18" Deep  
◆ VSB421834

31 1/2" High, 21" Deep  
VSB422131

34 1/2" High, 21" Deep  
VSB422134

◆ Unavailable in (ID)

- Two working drawers with one false drawer front
- Center door hinged left only
- When depth is reduced lower than 18", drawers become a false front
- ☆ Max. (ID) is 24"



Select your sink prior to finalizing your design. Check manufacturer's specifications to ensure a proper sink fit.

- PE
- APC
- MI
- RD
- ☆ ID
- GD
- RTK
- VTK

### Vanity Sink Base Four Door

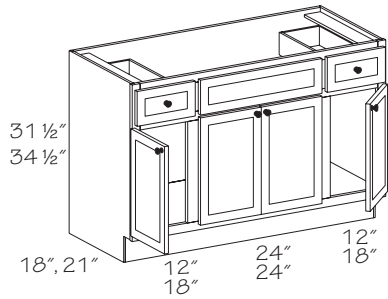

- 31 1/2" High, 18" Deep
- ◆ VSB481831
- VSB601831
- 31 1/2" High, 21" Deep
- ◆ VSB482131
- VSB602131
- 34 1/2" High, 18" Deep
- ◆ VSB481834
- VSB601834
- 34 1/2" High, 21" Deep
- ◆ VSB482134
- VSB602134

- ◆ Unavailable in (ID)
- Unavailable in (RD)

- Two working drawers with one false drawer front
- When depth is reduced lower than 18", drawers become a false front
- ☆ Max. (ID) is 24"



Select your sink prior to finalizing your design. Check manufacturer's specifications to ensure a proper sink fit.

- PE
- APC
- MI
- ☆ RD
- ☆ ID
- GD
- RTK
- VTK

### Vanity Sink Base Two Drawer

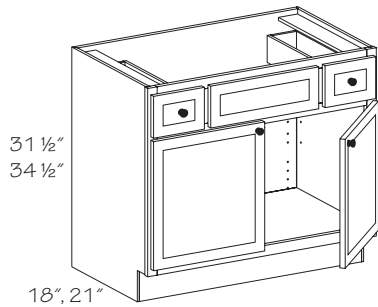

- 18" Deep
- ◆ VSB361831 .2
- VSB361834 .2
- 21" Deep
- ◆ VSB362131 .2
- VSB362134 .2

- Unavailable in (RD)
- ◆ Unavailable in (ID)

- False drawer front only between top drawers
- When depth is reduced lower than 18", drawers become a false front
- Space between drawers for sink installation is 18"
- ☆ Max. (ID) is 24"



Select your sink prior to finalizing your design. Check manufacturer's specifications to ensure a proper sink fit.

- PE
- APC
- MI
- ☆ RD
- ☆ ID
- GD
- RTK
- VTK

### Vanity Sink Base Three Drawer

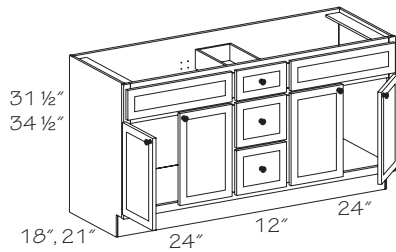

- 31 1/2" High, 18" Deep
- ◆ VSB601831 .3
- 31 1/2" High, 21" Deep
- VSB602131 .3
- 34 1/2" High, 18" Deep
- ◆ VSB601834 .3
- 34 1/2" High, 21" Deep
- VSB602134 .3

- Unavailable in (RD)
- ◆ Unavailable in (ID)

- Two pair of butt doors
- When depth is reduced lower than 18", drawers become a false front
- Three drawer stack in center
- ☆ Max. (ID) is 24"



Select your sink prior to finalizing your design. Check manufacturer's specifications to ensure a proper sink fit.

- PE
- APC
- MI
- ☆ RD
- ☆ ID
- GD
- RTK
- VTK

### Vanity Sink Base Four Drawer

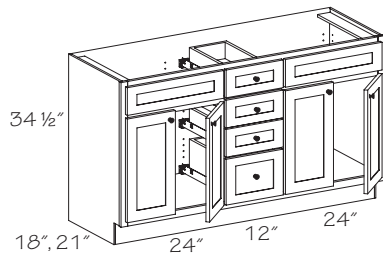

- 18" Deep
- ◆ VSB601834 .4
- 21" Deep
- VSB602134 .4

- ◆ Unavailable in (ID)
- Unavailable in (RD)

- Two pair of butt doors
- Four drawer stack in center
- Three standard height drawers
- One deep drawer
- When depth is reduced lower than 18", drawers become a false front
- ☆ Max. (ID) is 24"



Select your sink prior to finalizing your design. Check manufacturer's specifications to ensure a proper sink fit.

- PE
- APC
- MI
- ☆ RD
- ☆ ID
- GD
- RTK
- VTK

## Vanity Combination Drawer (2)

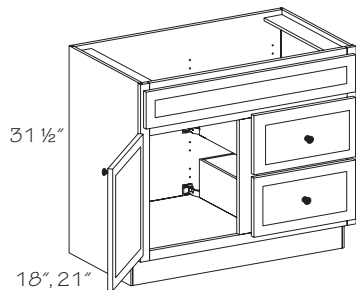

### Drawers Left

31 1/2" High, 18" Deep	Drawer-Door widths
◆ VCD241831 DL2	12-12
◆ VCD301831 DL2	12-18
◆ VCD361831 DL2	15-21
31 1/2" High, 21" Deep	
VCD242131 DL2	12-12
VCD302131 DL2	12-18
VCD362131 DL2	15-21

### Drawers Right

31 1/2" High, 18" Deep	Door-Drawer width
◆ VCD241831 DR2	12-12
◆ VCD301831 DR2	18-12
◆ VCD361831 DR2	21-15
31 1/2" High, 21" Deep	
VCD242131 DR2	12-12
VCD302131 DR2	18-12
VCD362131 DR2	21-15

■ Unavailable in (RD)

◆ Unavailable in (ID)

- Specify DR (Drawer Right) or DL (Drawer Left) position for drawers
  - One drawer front
  - Two deep drawers
  - When depth is reduced lower than 18", drawers become a false front
- ☆ Max. (ID) is 24"



Select your sink prior to finalizing your design. Check manufacturer's specifications to ensure a proper sink fit.

- PE
- APC
- MI
- ☆ RD
- ☆ ID
- GD
- RTK
- VTK

Cabinet	Max. Opening from Frame Stile to Drawer Box	Max. Opening from Frame Stile to Frame Stile	Max. Depth from Top of Cabinet to 1st Drawer Box
VCD24_31(DR/DL2)	12" L/R Sink Offset	21" Sink Center	8 3/8" Sink Center
VCD30_31(DR/DL2)	18" L/R Sink Offset	27" Sink Center	8 3/8" Sink Center
VCD36_31(DR/DL2)	21" L/R Sink Offset	33" Sink Center	8 3/8" Sink Center

## Vanity Combination Drawer (3)

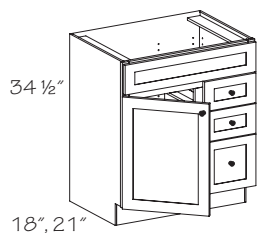

### Drawers Left

34 1/2" High, 18" Deep	Drawer-Door widths
◆ VCD241834 DL3	12-12
◆ VCD301834 DL3	12-18
◆ VCD361834 DL3	15-21
34 1/2" High, 21" Deep	
VCD242134 DL3	12-12
VCD302134 DL3	12-18
VCD362134 DL3	15-21

### Drawers Right

34 1/2" High, 18" Deep	Door-Drawer widths
◆ VCD241834 DR3	12-12
◆ VCD301834 DR3	18-12
◆ VCD361834 DR3	21-15
34 1/2" High, 21" Deep	
VCD242134 DR3	12-12
VCD302134 DR3	18-12
VCD362134 DR3	21-15

■ Unavailable in (RD)

◆ Unavailable in (ID)

- Specify DR (Drawer Right) or DL (Drawer Left) position for drawers
  - One drawer front
  - Two standard drawers
  - One deep drawer
  - When depth is reduced lower than 18", drawers become a false front
- ☆ Max. (ID) is 24"



Select your sink prior to finalizing your design. Check manufacturer's specifications to ensure a proper sink fit.

- PE
- APC
- MI
- ☆ RD
- ☆ ID
- GD
- RTK
- VTK

Cabinet	Max. Opening from Frame Stile to Drawer Box	Max. Opening from Frame Stile to Frame Stile	Max. Depth from Top of Cabinet to 1st Drawer Box
VCD24_34(DR/DL3)	12" L/R Sink Offset	21" Sink Center	8 1/8" Sink Center
VCD30_34(DR/DL3)	18" L/R Sink Offset	27" Sink Center	8 1/8" Sink Center
VCD36_34(DR/DL3)	21" L/R Sink Offset	33" Sink Center	8 1/8" Sink Center

### Vanity Combination Drawer (6)

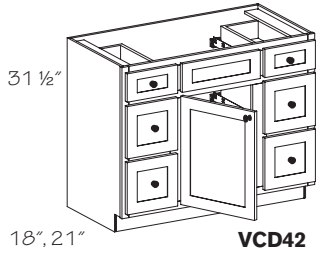

**VCD42**

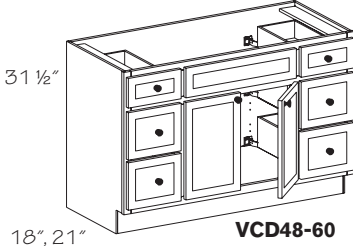

**VCD48-60**

- 31 1/2" High, 18" Deep*
- ◆ **VCD421831 .6** 12-18-12
  - ◆ **VCD481831 .6** 12-24-12
  - ◆ **VCD601831 .6** 15-30-15
- 31 1/2" High, 21" Deep*
- ◆ **VCD422131 .6** 12-18-12
  - ◆ **VCD482131 .6** 12-24-12
  - ◆ **VCD602131 .6** 15-30-15

- Unavailable in (RD)
- ◆ Unavailable in (ID)

*Drawer-Door-Drawer*

- Two standard height top drawers and four deep lower drawers
- Drawer front only between top drawers
- VCD42 and VCD48 center door are hinged right
- Accessory Roll-Out Trays unavailable for VCD60 cabinets
- When depth is reduced lower than 18", drawers become a false front
- Instructions and hardware included to convert top drawers into false drawer fronts only for offset or double vanity bowls

- PE
- APC
- MI
- ☆ RD
- ☆ ID
- GD
- RTK
- VTK



Select your sink prior to finalizing your design. Check manufacturer's specifications to ensure a proper sink fit.

Cabinet	Max. Opening from Drawer Box to Drawer Box
VCD42_.6	21" Sink Center
VCD48_.6	27" Sink Center
VCD60_.6	33" Sink Center

### Vanity Combination Drawer (8)

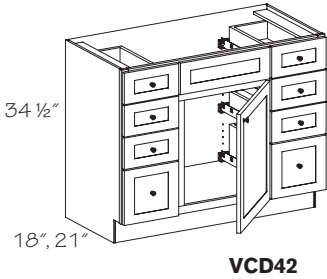

**VCD42**

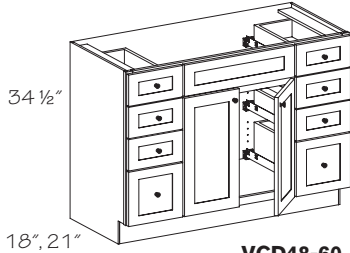

**VCD48-60**

- 34 1/2" High, 18" Deep*
- ◆ **VCD421834 .8**
  - ◆ **VCD481834 .8**
  - ◆ **VCD601834 .8**
- 34 1/2" High, 21" Deep*
- ◆ **VCD422134 .8**
  - ◆ **VCD482134 .8**
  - ◆ **VCD602134 .8**

- Unavailable in (RD)
- ◆ Unavailable in (ID)

- Six standard height upper drawers and two deep lower drawers
- Drawer front only between top drawers
- VCD42 and VCD48 center door are hinged right
- Accessory Roll-Out Trays unavailable for VCD60 cabinets
- When depth is reduced lower than 18", drawers become a false front
- Instructions and hardware included to convert top drawers into false drawer fronts only for offset or double vanity bowls

- PE
- APC
- MI
- ☆ RD
- ☆ ID
- GD
- RTK
- VTK



Select your sink prior to finalizing your design. Check manufacturer's specifications to ensure a proper sink fit.

Cabinet	Max. Opening from Drawer Box to Drawer Box
VCD42_.8	21" Sink Center
VCD48_.8	27" Sink Center
VCD60_.8	33" Sink Center



# Vanity Tall Cabinets

## Construction Options and Modifications

VUET	12	84	18	.SH
code	width	height	depth	suffix

- ❖ Included as standard
  - Available with an upcharge
  - ☆ Available with exceptions
- (Blank) **Not** available

- PE Plywood Ends
- APC All Plywood Construction
- MI Matching Interior
- RD Reduce Depth
- ID Increase Depth
- GD Glass Door
- RTK Recessed Toe Kick
- VTK Void Toe Kick

For all cabinet modifications, please refer to the Construction Options section for details and exceptions.

**Note:** Standard vanity cabinet box depth is 18" or 21" unless stated otherwise. Add door thickness for total depth. Standard vanity cabinet height is 34 1/2" unless stated otherwise.

All double door cabinets will have butt doors unless stated otherwise. When BUTT is in all capitals, it **must** be included as part of your ordering nomenclature. A (Butt) in parentheses is informational and isn't required.

Material dimensions listed may vary slightly from actual dimensions of the product. Specifications subject to change without notice.

### Vanity Utility Extended Top 18" Deep w/Shelves

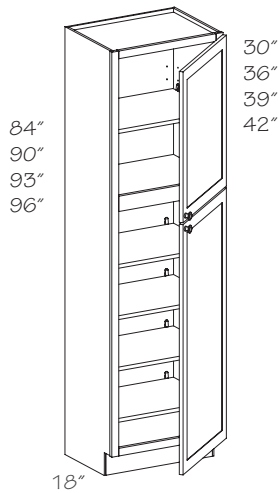

Two shelves

84" High

**VU121884 R or L.ET.SH**  
**VU151884 R or L.ET.SH**  
**VU181884 R or L.ET.SH**  
**VU211884 R or L.ET.SH**  
**VU241884 R or L.ET.SH**  
**VU241884 BUTT.ET.SH**

Three shelves

90" High

**VU121890 R or L.ET.SH**  
**VU151890 R or L.ET.SH**  
**VU181890 R or L.ET.SH**  
**VU211890 R or L.ET.SH**  
**VU241890 R or L.ET.SH**  
**VU241890 BUTT.ET.SH**

Three shelves

93" High

**VU121893 R or L.ET.SH**  
**VU151893 R or L.ET.SH**  
**VU181893 R or L.ET.SH**  
**VU211893 R or L.ET.SH**  
**VU241893 R or L.ET.SH**  
**VU241893 BUTT.ET.SH**

Three shelves

96" High

**VU121896 R or L.ET.SH**  
**VU151896 R or L.ET.SH**  
**VU181896 R or L.ET.SH**  
**VU211896 R or L.ET.SH**  
**VU241896 R or L.ET.SH**  
**VU241896 BUTT.ET.SH**

- Specify R or L for single door hinging
- Includes adjustable shelves in upper section
- Four adjustable lower shelves; shipped inside the cabinet
- ☆ (VTK) and (RTK) options are unavailable on 93" and 96" high cabinets
- Toe kick is shipped separately on 93" & 96" high cabinets
- ☆ Glass doors available for top doors only



Remember to order a 3/16" skin (WSK) for the exposed ends of 93" & 96" high cabinets to conceal the seam between the loose toe kick and the cabinet.

- PE
- APC
- MI
- RD
- ID
- ☆ GD
- ☆ RTK
- ☆ VTK

### Vanity Utility Extended Top 21" Deep w/Shelves

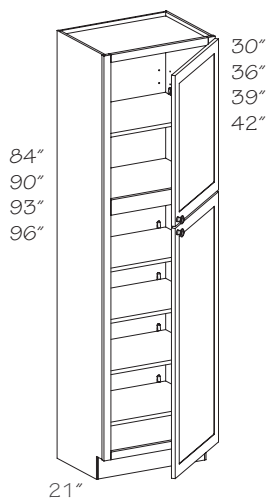

Two shelves

84" High

**VU122184 R or L.ET.SH**  
**VU152184 R or L.ET.SH**  
**VU182184 R or L.ET.SH**  
**VU212184 R or L.ET.SH**  
**VU242184 R or L.ET.SH**  
**VU242184 BUTT.ET.SH**

Three shelves

90" High

**VU122190 R or L.ET.SH**  
**VU152190 R or L.ET.SH**  
**VU182190 R or L.ET.SH**  
**VU212190 R or L.ET.SH**  
**VU242190 R or L.ET.SH**  
**VU242190 BUTT.ET.SH**

Three shelves

93" High

**VU122193 R or L.ET.SH**  
**VU152193 R or L.ET.SH**  
**VU182193 R or L.ET.SH**  
**VU212193 R or L.ET.SH**  
**VU242193 R or L.ET.SH**  
**VU242193 BUTT.ET.SH**

Three shelves

96" High

**VU122196 R or L.ET.SH**  
**VU152196 R or L.ET.SH**  
**VU182196 R or L.ET.SH**  
**VU212196 R or L.ET.SH**  
**VU242196 R or L.ET.SH**  
**VU242196 BUTT.ET.SH**

- Specify R or L for single door hinging
- Includes adjustable shelves in upper section
- Four adjustable lower shelves; shipped inside the cabinet
- ☆ (VTK) and (RTK) options are unavailable on 93" and 96" high cabinets
- Toe kick is shipped separately on 93" & 96" high cabinets
- Glass doors available for top doors only
- ☆ Max. (ID) is 24"



Remember to order a 3/16" skin (WSK) for the exposed ends of 93" & 96" high cabinets to conceal the seam between the loose toe kick and the cabinet.

- PE
- APC
- MI
- RD
- ID
- ☆ GD
- ☆ RTK
- ☆ VTK

# Vanity Wall Cabinets

## Construction Options and Modifications

PE	Plywood Ends
APC	All Plywood Construction
MI	Matching Interior
RD	Reduce Depth
ID	Increase Depth
GD	Glass Door

<b>VW</b>	<b>15</b>	<b>30</b>	<b>04</b>
code	width	height	depth

- ❖ Included as standard
  - Available with an upcharge
  - ☆ Available with exceptions
- (Blank) **Not** available

For all cabinet modifications, please refer to the Construction Options section for details and exceptions.

**Note:** Standard vanity cabinet box depth is 18" or 21" unless stated otherwise. Add door thickness for total depth. Standard vanity cabinet height is 34 1/2" unless stated otherwise

All double door cabinets will have butt doors unless stated otherwise. When BUTT is in all capitals, it **must** be included as part of your ordering nomenclature. A (Butt) in parentheses is informational and isn't required.

Material dimensions listed may vary slightly from actual dimensions of the product. Specifications subject to change without notice.

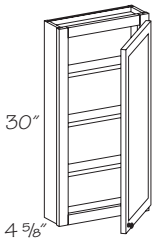

### Vanity Wall Cabinet

4 5/8" Deep  
30" High  
**VW150430 R or L**

- Specify R or L for single door hinging
- Three adjustable 1/2" thick shelves

● PE
● APC
● MI
● RD
● ID
● GD

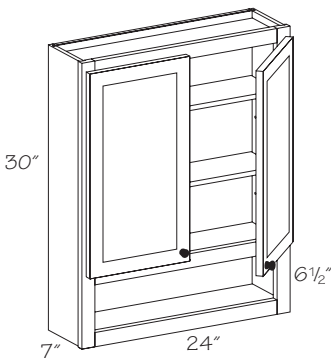

### Vanity Wall Boutique

30" High  
**VWB2430**

- Two adjustable shelves
- Replacement shelf available; specify WSVWB24

● PE
● APC
❖ MI
● RD
● ID
● GD

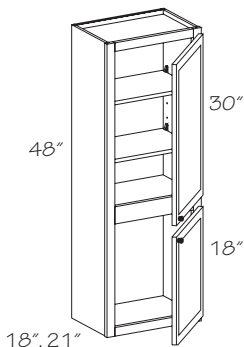

### Vanity Linen Cabinet Short

18" Deep  
❖ **VLC181848 R or L**  
21" Deep  
**VLC182148 R or L**  
❖ Unavailable in (ID)

- Specify R or L for single door hinging
- Two adjustable shelves in upper section
- Bottom door is always square
- ☆ Glass doors available for top doors only
- Max. (ID) is 24"

● PE
● APC
● MI
● RD
☆ ID
☆ GD



Caution: Additional support is required. See installation sheet provided with cabinet

## Mirror Cabinet

MC1727 .24

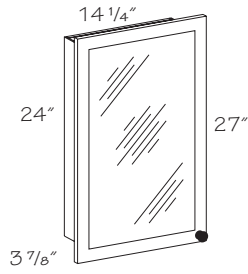

Rough-in dimensions

Cabinet	Width	Height	Depth
MC1727.24	14 1/4"	24"	3 7/8"

- Designed for recess installation
- Two adjustable 1/2" thick shelves
- Reversible (manufactured hinge left)
- This cabinet door includes a representative profile that may **not** match the chosen door style exactly, but will blend with most
- Door Size is 17" x 27 1/2" for all overlays
- **Note:** Unavailable with soft-close feature

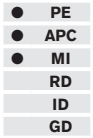

## Tri-View Mirror

TV2430 .PC  
TV3030 .PC  
TV3630 .PC

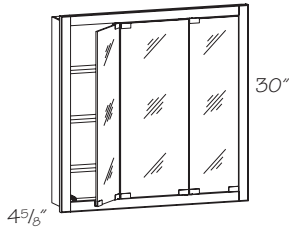

Rough-in dimensions

Cabinet	Width	Height	Depth
TV2430	23 11/16"	28 3/4"	3 7/8"
TV3030	29 11/16"	28 3/4"	3 7/8"
TV3630	35 11/16"	28 3/4"	3 7/8"

- For surface mount or recess installation
- Three adjustable 1/2" thick shelves with clear shelf supports
- Hinges and touch latch come in Polished Chrome finish

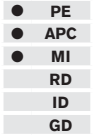

# Vanity Panels

## Construction Options and Modifications

- A Alder
- C Cherry
- E EverCore®
- H Hickory
- M Maple

<b>MVEP</b>	<b>12</b>	<b>31</b>
code	width	height

- ❖ Included as standard
  - Available with an upcharge
  - ☆ Available with exceptions
- (Blank) **Not** available

For all modifications, please refer to the Construction Options section for details and exceptions.

Material dimensions listed may vary slightly from actual dimensions of the product. Specifications subject to change without notice.

### Matching Vanity End Panel

**MVEP2131**  
**MVEP2134**

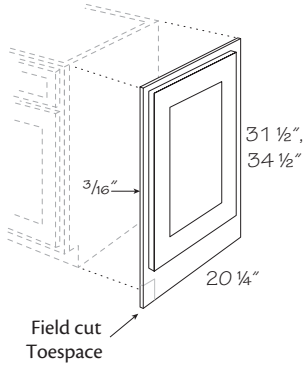

- Provides a finished furniture look to 31 1/2" and 34 1/2" Vanity cabinets
- For right or left hand use
- 3/16" thick veneered plywood panel; door shipped separately
- Toe space notch is field cut
- Field install

- ❖ A
- ❖ C
- ❖ E
- ❖ H
- ❖ M

Item	Panel Size		Full Overlay Door		1/2" Overlay Door	
	Width	Height	Width	Height	Width	Height
<b>MVEP2131</b>	20 1/4"	31 1/2"	20 5/8"	26 5/8"	19 1/4"	25"
<b>MVEP2134</b>	20 1/4"	34 1/2"	20 5/8"	29 5/8"	19 1/4"	28"

# Vanity Fillers

<b>VF</b>	<b>3</b>	<b>31</b>
code	width	height

Material dimensions listed may vary slightly from actual dimensions of the product. Specifications subject to change without notice.

## Base Filler

**BF3**  
**BF6**  
**BF3X3**

- 3/4" thick solid wood
- Finished one side only
- No toe kick

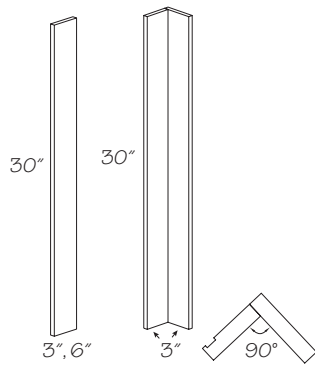

## Vanity Filler

**VF3.31**

- 3/4" thick solid wood
- Finished one side only
- Backside of filler unfinished
- No toe kick

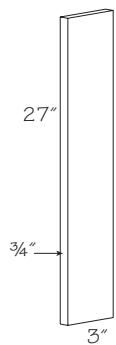

# Vanity Shelving

## Construction Options and Modifications

- APC All Plywood Construction
- MI Matching Interior
- RD Reduce Depth
- ID Increase Depth

<b>TVS</b>	<b>24</b>
code	width

- ❖ Included as standard
  - Available with an upcharge
  - ☆ Available with exceptions
- (Blank) **Not** available

For all modifications, please refer to the Construction Options section for details and exceptions.

Material dimensions listed may vary slightly from actual dimensions of the product. Specifications subject to change without notice.

## Replacement Shelving – Vanity

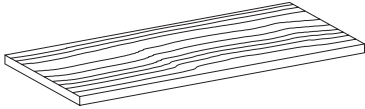

*Tri-View*

**TVS24**  
**TVS30**  
**TVS36**

*Vanity Wall*

**VWS15**

*Vanity Wall Botique*

★♦ **WSVWB24**

★ (RD) and (ID) available

♦ Standard matching interior

- 1/2" interior vinyl two sides
- Edgebanded one long edge
- Size fits interior of cabinet listed
- Includes one shelf
- Shelf clips are sold separately; see replacement hardware

- APC
- ☆ MI
- ☆ RD
- ☆ ID

# Vanity Accessories

**VLHK**

code

Specifications subject to change without notice.

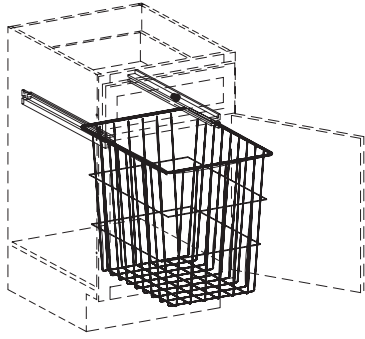

## Vanity Linen Hamper Kit **VLHK**

- Hamper is mold and mildew resistant white plastic
- Hamper has lid
- Hamper slides on full-extension glides
- Hamper Dimensions: 14" W x 18 1/4" H x 18 5/8" D
- Fits into 18" wide cabinets

**Notes**



# Office Cabinets

## Construction Options and Modifications

- ❖ Included as standard
  - Available with an upcharge
  - ☆ Available with exceptions
- (Blank) **Not** available

- PE Plywood Ends
- APC All Plywood Construction
- MI Matching Interior
- RD Reduce Depth
- GD Glass Door
- RTK Recessed Toe Kick
- VTK Void Toe Kick

<b>DKD</b>	<b>30</b>
code	width

**Note:** Standard office cabinet box depth is 18" or 21" unless stated otherwise. Add door thickness with bumpers for total depth. Standard base desk cabinet height is 29" unless stated otherwise.

Material dimensions listed may vary slightly from actual dimensions of the product.

Specifications subject to change without notice.

### Single Door Desk Cabinet

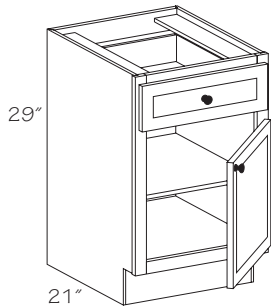

21" Deep  
**DDO15 R or L**  
**DDO18 R or L**  
**DDO21 R or L**  
**DDO24 R or L**

- Specify R or L for single door hinging
- No shelf
- Standard height top drawer
- ☆ When depth is reduced lower than 18", drawers become a false front

- PE
- APC
- MI
- ☆ RD
- GD
- RTK
- VTK

### Desk Drawer Cabinet

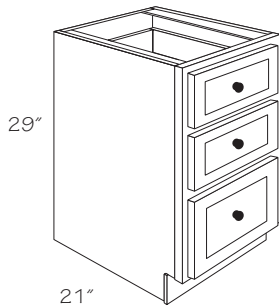

21" Deep  
**DDR12**  
**DDR15**  
**DDR18**  
**DDR21**  
**DDR24**

- Two standard height top drawers on top
- One deep bottom drawer
- 3/4 extension on drawer(s)
- Designed to be used in conjunction with Desk Knee Drawer units
- When depth is reduced lower than 18", drawers become a false front

- PE
- APC
- MI
- RD
- GD
- RTK
- VTK

### Desk File Drawer Cabinet

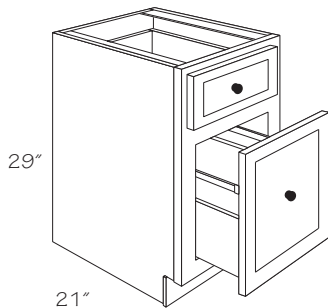

21" Deep  
**DFD15**  
**DFD18**  
**DFD21**  
**DFD24**

- One standard drawer, one deep drawer
- Designed to accept a standard hanging file system; **not** included
- 15", 21" and 24" wide DFDs are designed to be used as a lateral file
- 18" deep cabinets unable to hold legal size folders when used as a lateral file
- All DFD drawer fronts will match the door panel detail rather than the standard drawer front for that door style
- ☆ Min. (RD) is 18"

- PE
- APC
- MI
- ☆ RD
- GD
- RTK
- VTK

## Desk Knee Drawer Cabinet

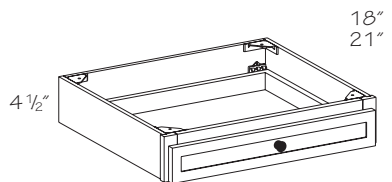

18" Deep  
21"  
18" Deep  
**DKD2418**  
**DKD3018**  
\* **DKD3618 .2D**  
21" Deep  
**DKD24**  
**DKD30**  
\* **DKD36 .2D**

\* Two drawers side by side

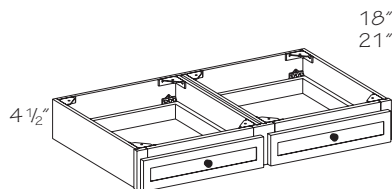

- Designed for use between base, desk or tall cabinets
- When mounted at 29" height with a 1 1/2" countertop, unit provides a comfortable writing surface
- One end of DKD can be supported by optional Desk End Panel
- Drawer fronts are solid slab; except Thornton and Ralden, which are five-piece
- End panels are 1/2" plywood with Natural Birch vinyl interior and exterior
- Unable to be trimmed
- When depth is reduced lower than 18", drawers become a false front

◆	PE
●	APC
	MI
●	RD
	GD
	RTK
	VTK

## Organizer

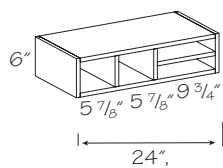

**O24**  
**O30**  
**O36**

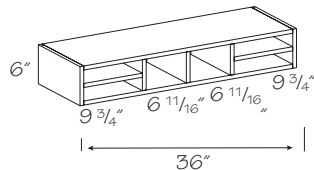
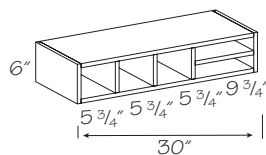

- 5/8" wood veneer construction; unavailable in plywood
- Vinyl edge banding applied to edges of cabinet
- The staple/nail holes are visible on the ends of the organizer cabinets with fixed shelves; shelves are pin nailed from the outside of the cabinet
- **Note:** This cabinet features "frameless" type construction

	PE
	APC
◆	MI
	RD
	GD
	RTK
	VTK

# Furniture Panels and Shelves

## Construction Options and Modifications

- ❖ Included as standard
  - Available with an upcharge
  - ☆ Available with exceptions
- (Blank) **Not** available

- A Alder
- C Cherry
- E EverCore®
- H Hickory
- M Maple



### Matching Desk End Panel

#### MDEP

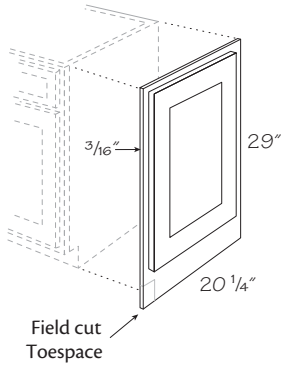

- Provides a finished furniture look to Desk Drawer and Desk File Drawer cabinet ends
- For right or left hand use
- 3/16" thick veneered plywood panel; door shipped separately
- Toe space notch is field cut
- Field install

- ❖ A
- ❖ C
- ❖ E
- ❖ H
- ❖ M

Item	Panel Size		Full Overlay Door		1/2" Overlay Door	
	Width	Height	Width	Height	Width	Height
MDEP	20 1/4"	29"	20 5/8"	24 1/8"	19 1/4"	22 1/2"

### Wood Desk End Panel

13/16" Thick  
**WDEP2429**

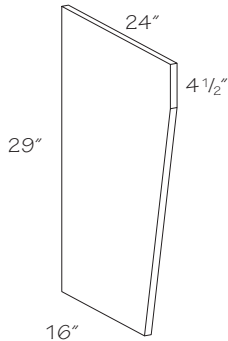

- Unit designed to support one end of Desk Knee Drawer
- Finished front and both sides
- APC panel is 11/16" thick

- ❖ A
- ❖ C
- ❖ E
- ❖ H
- ❖ M

### Wood Furniture Shelves



- |                |                |
|----------------|----------------|
| 18" Wide       | 36" Wide       |
| <b>WFS1218</b> | <b>WFS1236</b> |
| <b>WFS1818</b> | <b>WFS1836</b> |
| <b>WFS2118</b> | <b>WFS2136</b> |
| <b>WFS2418</b> | <b>WFS2436</b> |
| 24" Wide       | 48" Wide       |
| <b>WFS1224</b> | <b>WFS1248</b> |
| <b>WFS1824</b> | <b>WFS1848</b> |
| <b>WFS2124</b> | <b>WFS2148</b> |
| <b>WFS2424</b> | <b>WFS2448</b> |
| 30" Wide       | 96" Wide       |
| <b>WFS1230</b> | <b>WFS1296</b> |
| <b>WFS1830</b> | <b>WFS1896</b> |
| <b>WFS2130</b> | <b>WFS2196</b> |
| <b>WFS2430</b> | <b>WFS2496</b> |

- Two sided matching material
- Edgebanded one long and two short edges
- 13/16" wood veneer construction
- APC panel is 11/16" thick

- ❖ A
- ❖ C
- ❖ E
- ❖ H
- ❖ M

*Notes*

# Paneling

## Construction Options and Modifications

- A Alder
- C Cherry
- E EverCore®
- H Hickory
- M Maple

<b>WPL</b>	<b>48</b>	<b>34</b>
code	width	height

- ❖ Included as standard
  - Available with an upcharge
  - ☆ Available with exceptions
- (Blank) **Not** available

Material dimensions listed may vary slightly from actual dimensions of the product.

Specifications subject to change without notice.

### Wood Veneer Paneling

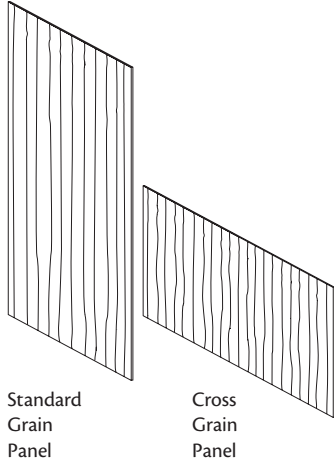

#### Engineered Wood

- WPL4834** 48" x 34 1/2" x 3/8"
- WPL9634** 96" x 34 1/2" x 3/8"
- WPL4848** 48" x 48" x 3/8"
- WPL9648** 96" x 48" x 3/8"
- WPL4896** 48" x 96" x 3/8"

#### Plywood

- WSK1230** 11 1/4" x 30" x 3/16"
- WSK1530** 14 1/4" x 30" x 3/16"
- WSK2434** 23 1/4" x 34 1/2" x 3/16"
- WSK4834** 48 x 34 1/2" x 3/16"
- WSK1242** 11 1/4" x 42" x 3/16"
- WSK1542** 14 1/4" x 42" x 3/16"
- WSK9648** 96" x 48" x 3/16"
- WSK2484** 23 1/4" x 84" x 3/16"
- WSK2496** 23 1/4" x 96" x 3/16"
- WSK4896** 48" x 96" x 3/16"
- WSK24108** 23 1/4" x 108" x 3/16"

- Finished one side only
- Edges are unfinished with no edgebanding
- APC is optional for WPL

- ❖ A
- ❖ C
- ❖ E
- ❖ H
- ❖ M

### Vinyl Paneling

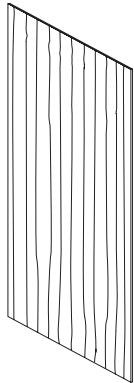

- VSK4834** 48" x 34 1/2" x 1/8"
- VSK4896** 48" x 96" x 1/8"

- Vinyl paneling is finished one side except as indicated
- Edges are unfinished with no edgebanding

- ❖ A
- ❖ C
- ❖ E
- ❖ H
- ❖ M

### Beaded Paneling

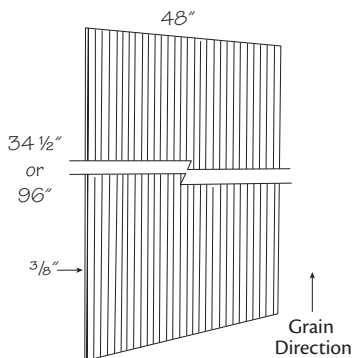

- BEPL4834** 48" x 34 1/2"
- BEPL4896** 48" x 96"

- Plywood construction
- Grooves are 3" on center
- Material may need to be trimmed to ensure proper groove spacing when butting panels together

- ❖ A
- ❖ C
- ❖ E
- ❖ H
- ❖ M

# Shelving

## Construction Options and Modifications

- APC All Plywood Construction
- MI Matching Interior
- RD Reduce Depth
- ID Increase Depth

<b>SK</b>	<b>18</b>	<b>12</b>
code	width	depth

- ❖ Included as standard
  - Available with an upcharge
  - ☆ Available with exceptions
- (Blank) **Not** available

Material dimensions listed may vary slightly from actual dimensions of the product.

Specifications subject to change without notice.

### Shelf Kits

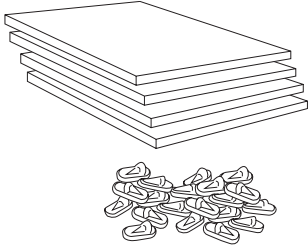

*12" Deep*

- SK1212**
- SK1512**
- SK1812**
- SK2112**
- SK2412**
- SK2712**
- SK3012**
- SK3312**
- SK3612**

*18" Deep*

- SK1218**
- SK1518**
- SK1818**
- SK2118**
- SK2418**
- SK2718**
- SK3018**
- SK3318**
- SK3618**

*21" Deep*

- SK1221**
- SK1521**
- SK1821**
- SK2121**
- SK2421**
- SK2721**
- SK3021**
- SK3321**
- SK3621**

*24" Deep*

- SK1224**
- SK1524**
- SK1824**
- SK2124**
- SK2424**
- SK2724**
- SK3024**
- SK3324**
- SK3624**

- Four 3/4" vinyl laminated shelves
- Edgebanded one long edge
- ☆ (ID) available on 24" deep shelves only, up to 27" deep
- Sixteen shelf clips included
- Recommended for tall cabinets

- APC
- MI
- RD
- ☆ ID

# Roll-out Trays

<b>DXROT</b>	<b>15</b>
code	width

Material dimensions listed may vary slightly from actual dimensions of the product.

Specifications subject to change without notice.

## Deluxe Dovetailed Roll-Out Tray - Field Installation

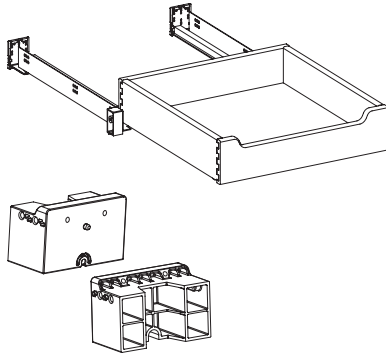

**DXROT.CS**

- DXROT12.24 .21 .18**
- DXROT15.24 .21 .18**
- DXROT18.24 .21 .18**
- DXROT19.24 .21 .18**
- DXROT21.24 .21 .18**
- DXROT22.24 .21 .18**
- DXROT24.24 .21 .18**
- DXROT27.24 .21 .18**
- DXROT30.24 .21 .18**
- DXROT33.24 .21 .18**
- DXROT36.24 .21 .18**

Center Stile Mounting Block  
**DXROT .CS**

- Roll-Out Trays are 4" deep, 5/8" solid wood dovetailed sides with 3/16" plywood bottom, notched front and full-extension runners with integrated buffer
- 18", 21" and 24" depths only
- Tray location is adjustable
- Mounting hardware and runners included
- DXROT.CS is required for side-by-side Roll-Out Tray installation on cabinets with a center stile
- Qty 1 DXROT.CS will accommodate two side-by-side trays
- Qty 2 DXROT.CS required if the trays are preferred to be offset
- Unavailable with Peninsula cabinets

**Deluxe Dovetail Roll-out Tray  
Field Installation Chart**

Cabinet	(Max) #DXROTs
Base	3
Base w/Center Stile	6
Base•FH	4
Base•FH w/Center Stile	8
Tall	6
Desk	2
Vanity	3
Vanity w/Center Stile	6
Vanity•FH	4
Vanity•FH w/Center Stile	8

## Roll-out Trays - Field Installation

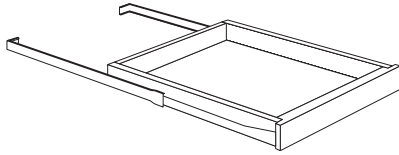

Roll-out Tray Field Installation Chart	
Cabinet	(Max) #DXROTs
Base	5
Base w/Center Stile	10
Base•FH	7
Base•FH w/Center Stile	14
Tall	8
Desk	3
Vanity	5
Vanity w/Center Stile	10
Vanity•FH	7
Vanity•FH w/Center Stile	14
Vanity Utility Extended Top	8

*18" Deep Trays*

<b>ROT12 .18</b>	7 11/16"
<b>ROT15 .18</b>	10 11/16"
<b>ROT18 .18</b>	13 11/16"
<b>ROT19 .18</b>	15 3/16"
<b>ROT21 .18</b>	16 11/16"
<b>ROT22 .18</b>	18 11/16"
<b>ROT24 .18</b>	19 11/16"
<b>ROT27 .18</b>	22 11/16"
<b>ROT30 .18</b>	25 11/16"
<b>ROT33 .18</b>	28 11/16"
<b>ROT36 .18</b>	31 11/16"

*21" Deep Tray*

<b>ROT12 .21</b>	7 11/16"
<b>ROT15 .21</b>	10 11/16"
<b>ROT18 .21</b>	13 11/16"
<b>ROT19 .21</b>	15 3/16"
<b>ROT21 .21</b>	16 11/16"
<b>ROT22 .21</b>	18 11/16"
<b>ROT24 .21</b>	19 11/16"
<b>ROT27 .21</b>	22 11/16"
<b>ROT30 .21</b>	25 11/16"
<b>ROT33 .21</b>	28 11/16"
<b>ROT36 .21</b>	31 11/16"

*24" Deep Tray*

<b>ROT12 .24</b>	7 11/16"
<b>ROT15 .24</b>	10 11/16"
<b>ROT18 .24</b>	13 11/16"
<b>ROT19 .24</b>	15 3/16"
<b>ROT21 .24</b>	16 11/16"
<b>ROT22 .24</b>	18 11/16"
<b>ROT24 .24</b>	19 11/16"
<b>ROT27 .24</b>	22 11/16"
<b>ROT30 .24</b>	25 11/16"
<b>ROT33 .24</b>	28 11/16"
<b>ROT36 .24</b>	31 11/16"

- 2 1/4" deep tray has 3/4" thick solid wood front with 1/2" solid wood sides and back, and 3/16" plywood bottom; 3/4 extension sidemount runners
- 18", 21" and 24" depths only
- Tray location is adjustable
- Mounting hardware and runners included



Determine the location of plumbing and other obstructions before ordering tray kits



# Moldings

## Construction Options and Modifications

- A Alder
- C Cherry
- E EverCore®
- H Hickory
- M Maple

<b>ACM</b>	<b>8</b>
code	length

- ❖ Included as standard
  - Available with an upcharge
  - ☆ Available with exceptions
- (Blank) **Not** available

**Note:** All Moldings ordered in EverCore® supplied as painted hardwood

### Molding Stack Information



- **Note:** Expect to lose up to 4" to 6 1/2" per cut, so plan extra molding accordingly. Always order one or two extra pieces of molding to make up the cut loss to ensure the moldings are at the job site for a timely installation. Ordering additional molding after the fact to complete the job means the molding is **not** pulled as a group or run at the same time of color application



To add Molding Stacks in your 2020 Design, locate them in the Drag and Drop list under: Moldings>Top Moldings>Pre-Stacked Moldings. To view the PDFs, right-click on a specific stack and go to specs.

### -Crown Molding-

#### Angle Crown Molding

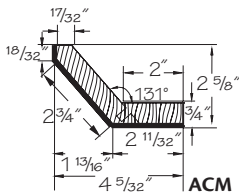

Finished  
**ACM8**

- Solid wood
- Will have rustic characteristics when ordered in rustic door styles
- The mounting cleat is finished but is **not** a matching wood species to the face
- The mounting cleat is **not** intended to be exposed after installation
- Offered in individual 8' lengths

- ❖ A
- ❖ C
- ❖ E
- ❖ H
- ❖ M

#### Cove Molding

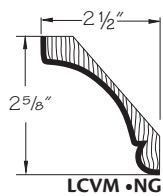

Large  
**LCVM8 .NG**  
**LCVM10 .NG**

- Solid wood
- Offered in 8' and 10' lengths

- ❖ A
- ❖ C
- ❖ E
- ❖ H
- ❖ M

#### Classic Crown Molding

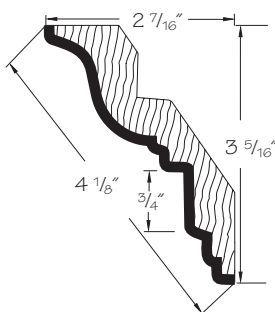

**CCM8 .NG**  
**CCM10 .NG**

- Solid wood
- Will have rustic characteristics when ordered in rustic door styles
- Offered in 8' and 10' lengths

- ❖ A
- ❖ C
- ❖ E
- ❖ H
- ❖ M

**Crown Molding**

**CM8 .NG**  
**CM10 .NG**

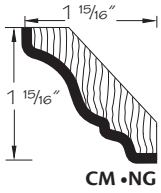

- Solid wood
- Will have rustic characteristics when ordered in rustic door styles
- Offered in 8' and 10' lengths

❖	A
❖	C
❖	E
❖	H
❖	M

**Soffit Crown Molding**

**SCM8**  
**SCM10**

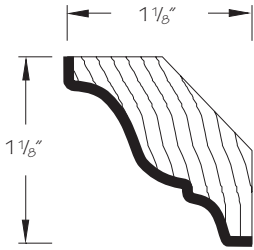

- Solid wood
- Offered in individual 8' and 10' lengths

❖	A
❖	C
●	E
❖	H
❖	M

**-Starter Molding-**

**Starter Molding**

*Small*  
**STR8**  
*Large*  
**LSTR8**

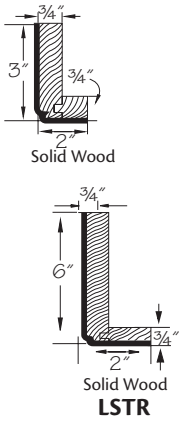

- Solid wood
- Will have rustic characteristics when ordered in rustic door styles
- Offered in individual 8' lengths

❖	A
❖	C
❖	E
❖	H
❖	M

**-Crown Accent-**

**Bead Edging**

*Single*  
**SBE8**  
*Triple*  
**TBE8**

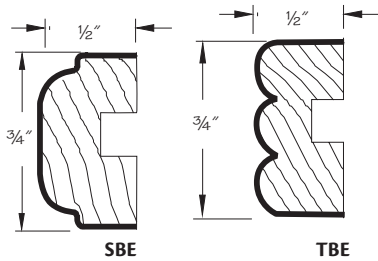

- Solid wood
- Offered in individual 8' lengths

❖	A
❖	C
❖	E
❖	H
❖	M

**Dentil Edging**

**DE8**

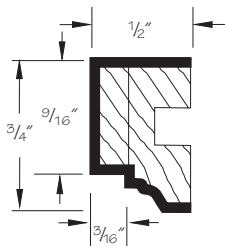

- Solid wood
- Offered in 8' lengths

❖	A
❖	C
❖	E
❖	H
❖	M

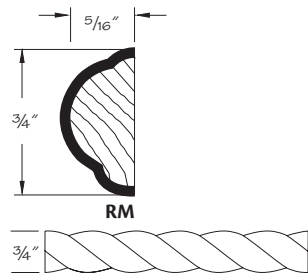

**Rope Molding**  
**RM8**

- Solid wood
- Offered in individual 8' lengths

A
❖ C
❖ E
❖ H
❖ M

**-Light Rail-**

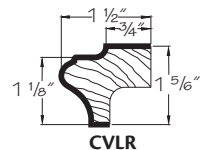

**Cove Light Rail**  
**CVLR8**

- Solid wood
- Offered in individual 8' lengths

❖ A
❖ C
❖ E
❖ H
❖ M

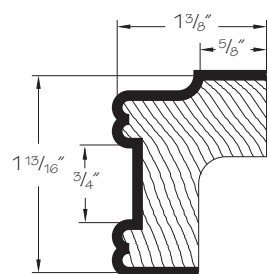

**Inset Light Rail**  
**ILR8**

- Solid wood
- Allows application of 3/4" inserts
- Offered in individual 8' lengths

❖ A
❖ C
❖ E
❖ H
❖ M

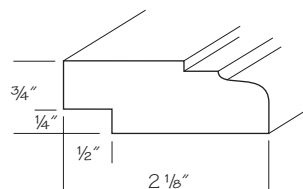

**Under Cabinet Molding**  
**UCM8**

- Solid wood
- Can be used under wall cabinets to conceal light fixtures
- Profile complements most door styles
- All surfaces finished
- Can be combined with Wood Veneer Paneling to create a flush color-matched underside
- Offered in individual 8' lengths

❖ A
❖ C
❖ E
❖ H
❖ M

**-Toe Kick/Base Board-**

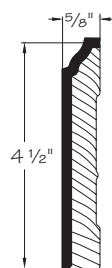

**Cove Base Board**  
**CVBBE8**

- Solid wood
- Offered in individual 8' lengths

❖ A
❖ C
❖ E
❖ H
❖ M

**Quarter Round Molding**  
**QR8**

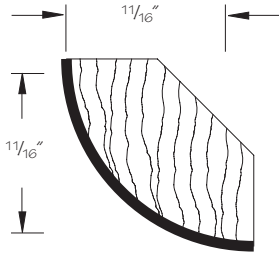

- Solid wood
- Offered in individual 8' lengths

❖	A
❖	C
❖	E
❖	H
❖	M

**Shoe Molding**  
**SHO8**

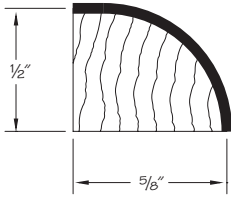

- Solid wood
- Offered in individual 8' lengths

❖	A
❖	C
❖	E
❖	H
❖	M

**Toe Kick**

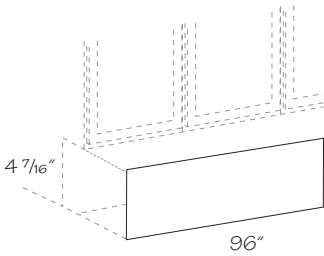

Laminate - 1/8" thick MDF  
**MTK8**  
Wood Veneer - 1/8" thick plywood  
**WMTK8**

- Edges are unfinished
- Field install
- **Note:** Matching toe kick is *not* automatically supplied with cabinets. Order matching to kick separately

❖	A
❖	C
❖	E
❖	H
❖	M

**-Scribe/Batten-**

**Angled Outside Corner Molding**  
**AOSC8**

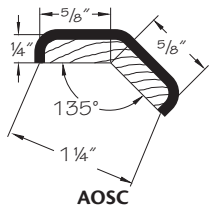

- Solid wood
- Offered in individual 8' lengths

❖	A
❖	C
❖	E
❖	H
❖	M

**Corner Molding**

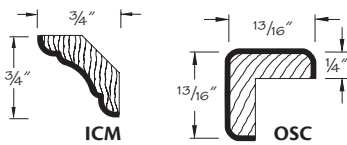

Inside  
**ICM8**  
Outside  
**★ OSC8**  
★ When ordered in Foil door styles, OSC8 is 1" x 1"

- Solid wood
- Offered in individual 8' lengths

❖	A
❖	C
❖	E
❖	H
❖	M

**Narrow Batten Molding**  
**NBM8**

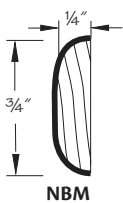

- Solid wood
- Offered in individual 8' lengths

❖	A
❖	C
❖	E
❖	H
❖	M

**Scribe Cove Molding**  
**SCV8**

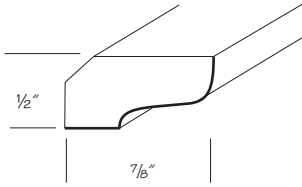

- Solid wood
- Backs are unfinished
- Offered in individual 8' lengths

A
❖ C
❖ E
❖ H
❖ M

**Scribe Molding**

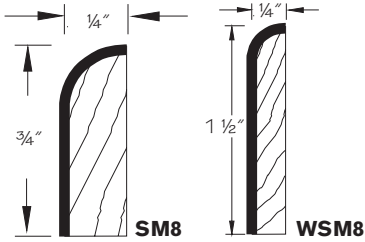

**SM8**  
*Wide Scribe*  
**WSM8**

- Solid wood
- Offered in individual 8' lengths

A
❖ C
❖ E
❖ H
❖ M

**-Other-**

**Bead Pilaster**

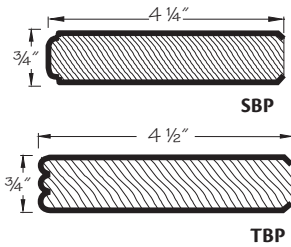

*Single*  
**SBP8**  
*Triple*  
**TBP8**

- Solid wood
- Offered in 8' lengths

A
❖ C
❖ E
❖ H
❖ M

**Chair Rail**  
**CR8**

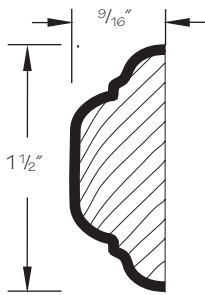

- Solid wood
- Designed to overlay LM8
- Offered in individual 8' lengths

A
❖ C
❖ E
❖ H
❖ M

**Library Molding**  
**LM8**

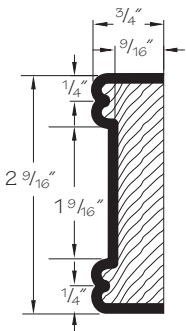

- Solid wood
- Offered in individual 8' lengths

A
❖ C
❖ E
❖ H
❖ M

### Radius Cabinet Molding

**RCM8**

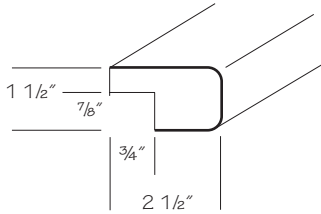

- Solid wood
- Used as decorative molding above or below wall cabinets. Can also be used to conceal light fixtures
- Backs are unfinished
- Offered in individual 8' lengths

❖	A
❖	C
❖	E
❖	H
❖	M

### Solid Stock

**S3S1  
S3S3  
S3S6**

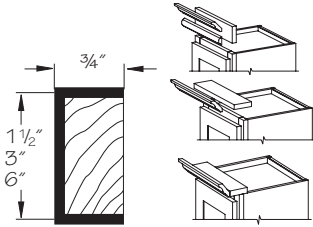

- Solid wood
- Use solid stock material as finished nailing strip for molding applications
- Finished on three sides
- Offered in 8' lengths

❖	A
❖	C
❖	E
❖	H
❖	M

### Mirror Molding

*Contemporary*  
**COMM8**  
*Traditional*  
**TRMM8**  
*Transitional*  
**TSMM8**

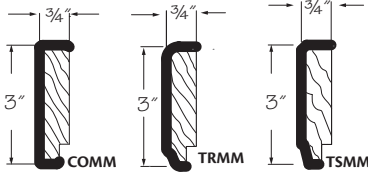

- Solid wood
- Offered in 8' lengths

❖	A
❖	C
❖	E
❖	H
❖	M

### Traditional Wood Edge

**TWE8**

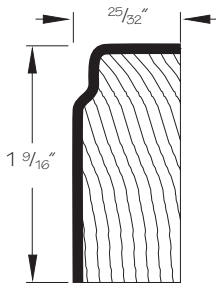

- Solid wood
- Offered in 8' lengths



When using wood edge molding to trim a countertop, seal the back edge of the molding prior to installing the edge to the top to prevent moisture from entering the molding and damaging it

❖	A
❖	C
❖	E
❖	H
❖	M

# Decorative Accents

## Construction Options and Modifications

- A Alder
- C Cherry
- E EverCore®
- H Hickory
- M Maple

CVC	3	4
code	width	height

- ❖ Included as standard
  - Available with an upcharge
  - ☆ Available with exceptions
- (Blank) **Not** available

**Note:** Decorative Accents ordered in EverCore® supplied as painted hardwood

### Cove Corbel

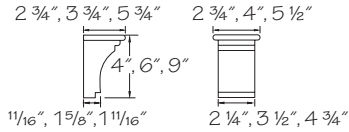

**CVC34, CVC46, CVC69**

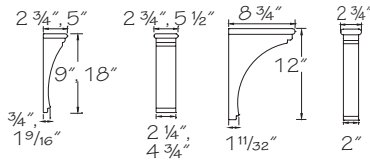

**CVC29, CVC518 CVC212**

- CVC34
- CVC46
- CVC29
- CVC69
- CVC212
- CVC518

- Solid wood
- ☆ Oak supplied for Hickory

- ❖ A
- ❖ C
- ❖ E
- ☆ H
- ❖ M

### Tapered Leg

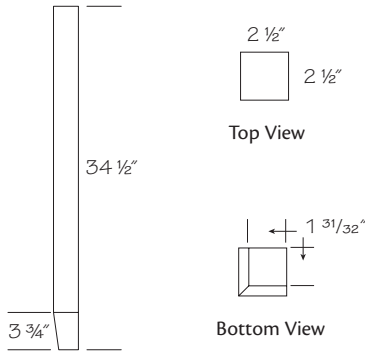

- Finished
- TPL
- TPL34

- Solid wood
- ☆ Oak supplied for Hickory
- Trimmable
- **Note:** Decorative feet or legs should support the cabinet by the end panels, **not** the cabinet floor

- ❖ A
- ❖ C
- ❖ E
- ☆ H
- ❖ M

### Plain Square Posts

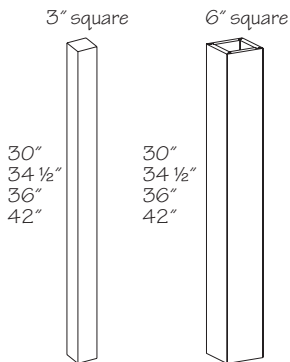

- PSP3X3 .30
- PSP3X3 .34
- PSP3X3 .36
- PSP3X3 .42
- PSP6X6 .30
- PSP6X6 .34
- PSP6X6 .36
- PSP6X6 .42

- Solid wood

- ❖ A
- ❖ C
- ❖ E
- H
- ❖ M
- ❖ M

### Roman Spindles

Finished  
**RSP536**

- Solid wood
- ☆ Oak supplied for Hickory

◆	A
◆	C
◆	E
☆	H
◆	M

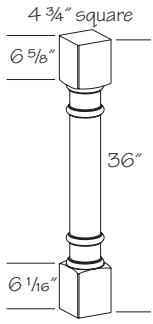

### Spindles

Finished  
**SP536**  
**SP542**

- Solid wood
- ☆ Oak supplied for Hickory
- ☆ For 34 1/2" tall applications, order a SP536 and field cut
- Trimmable 4" each end

◆	A
◆	C
◆	E
☆	H
◆	M

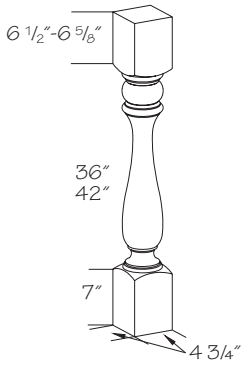



# Replacement Hardware

FADBK

code

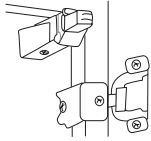

## Adjustable Door Buffer Kit FADBK

- Soft-closing technology provides smooth and silent closure of door
- One required per door; PC, U, VLC and UF cabinets require two
- Mounting hardware included
- One per carton
- **Note:** Requires field installation



## Adjustable Shelf Clips BOX .ASC

- Adjustable clear plastic clip locks in eight positions for approximately 1 5/8" of vertical adjustment
- Includes slip resistant pads
- Ten per box



## Door Stop Kit DSTK

- Mounting hardware included

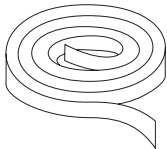

## Vinyl Edgebanding EDB

- 7/8" wide
- Sold by the ft. (quantity ordered will equal the number of ft. needed)
- **Not** self-adhesive; installation will require contact cement



## Front Shelf Clips BOX .SCF

- Ten per box; five left and right

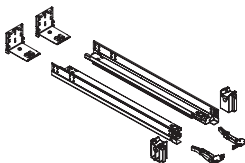

## Full Extension Deluxe Roll-Out Guide Kit PFXDXR18 PFXDXR21 PFXDXR24

- 90 lbs. capacity
- Full extension guide for Deluxe Roll-out Trays
- Kit includes left and right guides and mounting hardware
- 18 deep used on 18" deep cabinets
- 21 deep used on 21" deep cabinets
- 24 deep used on 24" deep cabinets

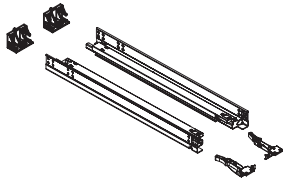

**Full Extension Soft-Close Guide Kit**

**PFXSCDR18  
PFXSCDR21  
PFXSCDR24**

- 90 lbs. capacity
- Full-extension guide, pulls out past the face frame
- Kit includes left and right guides and mounting hardware
- 18 deep used on 18" deep cabinets
- 21 deep used on 21" deep cabinets
- 24 deep used on 24" deep cabinets
- One kit per carton

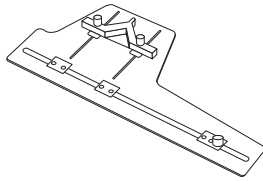

**Hardware Template Kit**

**HTK**

- Handy drill jig for universal hardware drilling
- High-impact grey polycarbonate template with hardened steel drill bushings
- Adjustable for use with all drawers and doors
- One per carton

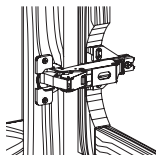

**Hinges - Partial or Full Overlay Easy Reach**

**PH170EZ**

- Nickel plated finish
- Packaged and sold as a pair
- Used for all Easy Reach cabinets

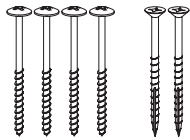

**Installation Screws**

**BOX .IS**

- Each pack includes 4 mounting screws and 2 cabinet-to-cabinet screws
- Mounting screws are 2 3/4" long
- Cabinet-to-cabinet screws are 2 1/2" long
- Ten packs per box

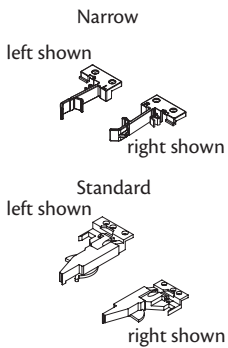

**Full Extension Soft-Close Drawer Clips**

**PBDC.S** Narrow  
**PBDC**

- PBDC.S is used on VSV36.2
- Packaged and sold as a pair

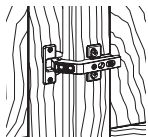

**Hinges - Bifold**

**PHBF**

- Packaged and sold as a pair

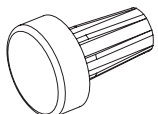

**Permaset Bumpers**

**BOX .PSDB**

- Ten per box

### Full Overlay 6-Way Hinge

**PH6FO .SC** Soft-Close 6-Way  
**PH6FO** 6-Way

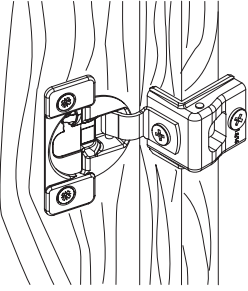

- Nickel plated finish
- Soft-close hinges have soft-close action; standard hinges do **not**
- 6 way door adjustment
- Includes hinges and mounting screws
- Used on full overlay cabinets
- Offered as a pair

### 1/2" Overlay 6-Way Hinge

**PH6PO .SC** Soft-Close 6-Way  
**PH6PO** 6-Way

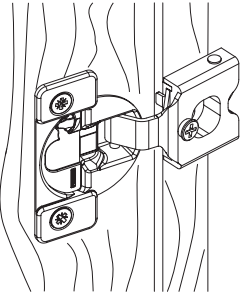

- Nickel plated finish
- Soft-close hinges have soft-close action; standard hinges do **not**
- 6 way door adjustment
- Includes hinges and mounting screws
- Used on 1/2" overlay cabinets
- Offered as a pair

### Face Mount Hinge

**PHFM .SC** Soft-Close 6-Way  
**PHFM** 6-Way

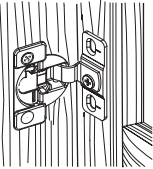

- Nickel plated finish
- Soft-close hinges have soft-close action; standard hinges do **not**
- Used on 1/2" and full overlay Wall Microwave Cabinet and Oven Cabinet Universal cabinets
- Offered as a pair

### Glass Insert Retainer Strip

**MDRS**

- Specify length needed in feet

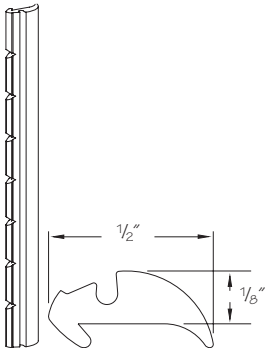

### Utensil Tray Hinge

**PHUTK**

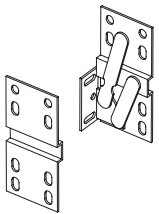

- Nickel plated finish
- Includes left/right hinges and mounting screws
- Used on Sink Base w/Utensil Tray cabinets and Utensil Tray Kits
- Offered as a pair

### Full Extension Soft Close Guide Kit & Clips

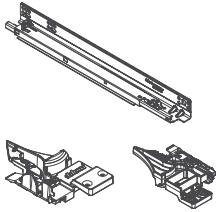

*Runner Kit*  
 ★ **PBWDR21**  
 ★ **PBWDR24**  
*Clips*  
 ※ **PBWDC**  
 ★ One kit per carton  
 ※ Sold in pairs

- For BPPS\_2 cabinets
- 90 lbs. capacity
- Full-extension guide, pulls out past the face frame
- Kit includes left and right guides and mounting hardware
- 21 deep used on 21" deep cabinets
- 24 deep used on 24" deep cabinets

### False Front Clips

**BOX .SFFC**

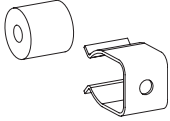

- Mounting hardware included
- Ten per box

### Shelf Clips

**BOX .SC12** For 1/2" thick shelves  
**BOX .SC34** For 3/4" thick shelves



- Clear plastic locking clip
- Ten per box

### Roll-Out Tray Mounting Block Kit

**ROTK .R**

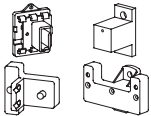

- Includes mounting blocks, drawer glide mounting sleeves and fasteners

### Side Mount Drawer Runners

**PDR18**  
**PDR21**  
**PDR24**



- 50 lbs. capacity
- Almond
- Used for Roll-Out Trays

### Soft-Close Angle Restrictor Clip

**SCARC**

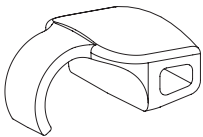

- Reduces opening angle to 85°
- Works with soft-close hinge on full and 1/2" overlay door styles
- Unable to be used in cabinets that are installed with accessories, such as trays
- Four per carton

### Deluxe Dovetailed Roll-Out Tray Mounting Block Kit

**BWTDXROTK**

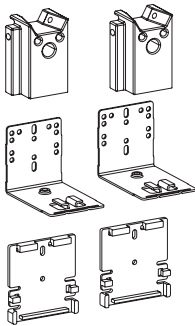

- Includes mounting blocks, drawer glide mounting sleeves and fasteners
- Packaged and sold as a pair

# Replacement Door & Drawer Front Information

Replacement doors and drawer fronts are listed by their nomenclature. Please reference the overlay columns for actual sizes as the nominal size and actual size may vary.

Replacement doors may be ordered for wall or base application. When ordering, specify door style, hinging and •W (wall) or •B (base). Any arch doors ordered as •B will be shipped in a square design.

**Example:** You need a replacement door for a wall 1830, hinged left.

**Order:** RD1830L•W

Replacement doors are prepared for hinges. Replacement door and drawer fronts are automatically drilled for PermaSet bumpers. If a door is specified for no hinge (NH), the door is drilled in all four corners for bumpers (bumpers are included) and will also receive a single cup hinge bore for internal tracking purposes.

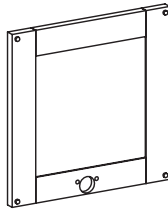

Replacement doors with glass inserts or mullion inserts installed are available on doors 12" or wider up to 42" high. To order, determine the replacement door(s) required and add desired glass insert or mullion insert.

**Example:** You need a Mullion insert for a wall 1836, hinged left.

**Order:** RD1836L•W-1MD2  
**Pricing:** RD1836L•W  
+ 1 Mullion Insert for 36" - 42" high  
**= Total for mullion door with insert installed**

Replacement doors and drawer fronts are coded for easy reference. The prefix codes indicate door or drawer and usage. The first two digits indicate nominal width and the second two digits indicate nominal height.

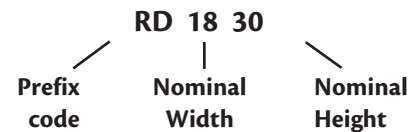

Prefix codes are as follows:

RD	replacement door
RDA	replacement door angle
RDB	replacement door butt
RDW	replacement drawer front
RDWEZR*	replacement door wall easy reach (two doors hinged)

PART	1/2" Overlay	Full Overlay	PART	1/2" Overlay	Full Overlay
RD3671.B	17 1/16x18"	17 3/4x19 5/8"	RD3630.B or .W	17 1/16x28"	17 3/4x29 5/8"
RDB3371.B	15 9/16x18"	16 1/4x19 5/8"	RD3330.B or .W	14 3/4x28"	16 1/8x29 5/8"
RD3071.B	14 1/16x18"	14 3/4x19 5/8"	RDB3330.B or .W	15 9/16x28"	16 1/4x29 5/8"
RD2442.B or .W	22 1/4x40"	23 5/8x41 5/8"	RD1530.B or .W	13 1/4x28"	14 5/8x29 5/8"
RD2142.B or .W	19 1/4x40"	20 5/8x41 5/8"	RDA2430.B or .W	14 3/4x28"	14 5/8x29 5/8"
RD3942.B or .W	17 3/4x40"	19 1/8x41 5/8"	RD3030.B or .W	14 1/16x28"	14 3/4x29 5/8"
RD1842.B or .W	16 1/4x40"	17 5/8x41 5/8"	RD2730.B or .W	12 9/16x28"	13 1/4x29 5/8"
RD3642.B or .W	17 1/16x40"	17 3/4x41 5/8"	RD2718.B or .W	12 9/16x28"	13 1/4x29 5/8"
RD3342.B or .W	14 3/4x40"	16 1/8x41 5/8"	RD1230.B or .W	10 1/4x28"	11 5/8x29 5/8"
RDB3342.B or .W	15 9/16x40"	16 1/4x41 5/8"	RDB2430.B or .W	11 1/16x28"	11 3/4x29 5/8"
RDA2442.B or .W	14 3/4x40"	14 5/8x41 5/8"	RDZ3630.B	10 1/4x28"	10 15/16x29 5/8"
RD1542.B or .W	13 1/4x40"	14 5/8x41 5/8"	RDEZR36.B	10 1/4x28"	10 15/16x29 5/8"
RD3042.B or .W	14 1/16x40"	14 3/4x41 5/8"	RDEZR33.B	10 1/4x28"	10 15/16x29 5/8"
RD2742.B or .W	12 9/16x40"	13 1/4x41 5/8"	RDZ2430.B or .W	10 1/4x28"	10 15/16x29 5/8"
RD1242.B or .W	10 1/4x40"	11 5/8x41 5/8"	RD2427.B	22 1/4x25"	23 5/8x26 5/8"
RDB2442.B or .W	11 1/16x40"	11 3/4x41 5/8"	RD2127.B or .W	19 1/4x25"	20 5/8x26 5/8"
RDZ2442.B or .W	10 1/4x40"	10 15/16x41 5/8"	RD3927.B or .W	17 3/4x25"	19 1/8x26 5/8"
RD0942.B or .W	7 1/4x40"	8 5/8x41 5/8"	RD3627.B or .W	17 1/16x25"	17 3/4x26 5/8"
RD0939.B or .W	7 1/4x37"	8 5/8x38 5/8"	RDB3327.B or .W	15 9/16x25"	16 1/4x26 5/8"
RD2439.B or .W	22 1/4x37"	23 5/8x38 5/8"	RD1527.B	13 1/4x25"	14 5/8x26 5/8"
RD2139.B or .W	19 1/4x37"	20 5/8x38 5/8"	RD3027.B or .W	14 1/16x25"	14 3/4x26 5/8"
RD3939.B or .W	17 3/4x37"	19 1/8x38 5/8"	RD2727.B or .W	12 9/16x25"	13 1/4x26 5/8"
RD1839.B or .W	16 1/4x37"	17 5/8x38 5/8"	RDB2427.B	11 1/16x25"	11 3/4x26 5/8"
RD3639.B or .W	17 1/16x37"	17 3/4x38 5/8"	RD4724.B	23 1/2x21 1/2"	23 1/4x23 1/8"
RD3339.B or .W	14 3/4x37"	16 1/8x38 5/8"	RD2424.B or .W	22 1/4x21 1/2"	23 5/8x23 1/8"
RDB3339.B or .W	15 9/16x37"	16 1/4x38 5/8"	RD4524.B or .W	20 3/4x21 1/2"	22 1/8x23 1/8"
RD1539.B or .W	13 1/4x37"	14 5/8x38 5/8"	RD2124.B or .W	19 1/4x21 1/2"	20 5/8x23 1/8"
RDA2439.B or .W	14 3/4x37"	14 5/8x38 5/8"	RD3924.B or .W	17 3/4x21 1/2"	19 1/8x23 1/8"
RD3039.B or .W	14 1/16x37"	14 3/4x38 5/8"	RD1824.B or .W	16 1/4x21 1/2"	17 5/8x23 1/8"
RD2739.B or .W	12 9/16x37"	13 1/4x38 5/8"	RD3624.B or .W	17 1/16x21 1/2"	17 3/4x23 1/8"
RD1239.B or .W	10 1/4x37"	11 5/8x38 5/8"	RDB3324.B or .W	15 9/16x21 1/2"	16 1/4x23 1/8"
RDB2439.B or .W	11 1/16x37"	11 3/4x38 5/8"	RD1524.B or .W	13 1/4x21 1/2"	14 5/8x23 1/8"
RDZ2439.B or .W	10 1/4x37"	10 15/16x38 5/8"	RDA2424.B	14 3/4x21 1/2"	14 5/8x23 1/8"
RD0936.B or .W	7 1/4x34"	8 5/8x35 5/8"	RD3024.B or .W	14 1/16x21 1/2"	14 3/4x23 1/8"
RD2436.B or .W	22 1/4x34"	23 5/8x35 5/8"	RD2724.B or .W	12 9/16x21 1/2"	13 1/4x23 1/8"
RD2136.B or .W	19 1/4x34"	20 5/8x35 5/8"	RD1224.B or .W	10 1/4x21 1/2"	11 5/8x23 1/8"
RD3936.B or .W	17 3/4x34"	19 1/8x35 5/8"	RDB2424.B or .W	11 1/16x21 1/2"	11 3/4x23 1/8"
RD1836.B or .W	16 1/4x34"	17 5/8x35 5/8"	RD2222.B or .W	N/A	20 5/8x20 5/8"
RD3636.B or .W	17 1/16x34"	17 3/4x35 5/8"	RD3922.B or .W	17 3/4x19"	19 1/8x20 5/8"
RD3336.B or .W	14 3/4x34"	16 1/8x35 5/8"	RD3622.B or .W	17 1/16x19"	17 3/4x20 5/8"
RDB3336.B or .W	15 9/16x34"	16 1/4x35 5/8"	RDB3322.B or .W	15 9/16x19"	16 1/4x20 5/8"
RD1536.B or .W	13 1/4x34"	14 5/8x35 5/8"	RD3022.B or .W	14 1/16x19"	14 3/4x20 5/8"
RDA2436.B or .W	14 3/4x34"	14 5/8x35 5/8"	RD2421.B	22 1/4x18 1/2"	23 5/8x20 1/8"
RD3036.B or .W	14 1/16x34"	14 3/4x35 5/8"	RD2121.B	19 1/4x18 1/2"	20 5/8x20 1/8"
RD2736.B or .W	12 9/16x34"	13 1/4x35 5/8"	RD3921.B	17 3/4x18 1/2"	19 1/8x20 1/8"
RD1236.B or .W	10 1/4x34"	11 5/8x35 5/8"	RD1821.B	16 1/4x18 1/2"	17 5/8x20 1/8"
RDB2436.B or .W	11 1/16x34"	11 3/4x35 5/8"	RD3621.B	17 1/16x18 1/2"	17 3/4x20 1/8"
RDZ2436.B or .W	10 1/4x34"	10 15/16x35 5/8"	RDB3321.B	15 9/16x18 1/2"	16 1/4x20 1/8"
RD0930.B or .W	7 1/4x28"	8 5/8x29 5/8"	RD1521.B	13 1/4x18 1/2"	14 5/8x20 1/8"
RDZ3330.B or .W	7 1/4x28"	7 15/16x29 5/8"	RD3021.B	14 1/16x18 1/2"	14 3/4x20 1/8"
RD2430.B or .W	22 1/4x28"	23 5/8x29 5/8"	RD2721.B	12 9/16x18 1/2"	13 1/4x20 1/8"
RD4530.B or .W	20 3/4x28"	22 1/8x29 5/8"	RD1221.B	10 1/4x18 1/2"	11 5/8x20 1/8"
RD2130.B or .W	19 1/4x28"	20 5/8x29 5/8"	RDB2421.B	11 1/16x18 1/2"	11 3/4x20 1/8"
RD3930.B or .W	17 3/4x28"	19 1/8x29 5/8"	RD2418.B or .W	22 1/4x16"	23 5/8x17 5/8"
RD1830.B or .W	16 1/4x28"	17 5/8x29 5/8"	RD2118.B or .W	19 1/4x16"	20 5/8x17 5/8"

PART	1/2" Overlay	Full Overlay	PART	1/2" Overlay	Full Overlay
RD3918.B or .W	17 3/4x16"	19 1/8x17 5/8"	RDW2715	N/A	11 3/8x26 5/8"
RD1818.B or .W	16 1/4x16"	17 5/8x17 5/8"	RDW2711	10 3/8x25 1/4"	10 5/8x26 5/8"
RD3618.B or .W	17 1/16x16"	17 3/4x17 5/8"	RDW2706	5 1/2x25 1/4"	6 1/8x26 5/8"
RD3318.B or .W	14 3/4x16"	16 1/8x17 5/8"			
RDB3318.B or .W	15 9/16x16"	16 1/4x17 5/8"	RDW2115	N/A	11 3/8x20 5/8"
RD1518.B or .W	13 1/4x16"	14 5/8x17 5/8"	RDW2113	N/A	11 1/8x20 5/8"
RDA2418.B or .W	14 3/4x16"	14 5/8x17 5/8"	RDW2111	10 3/8x19 1/4"	10 5/8x20 5/8"
RD3018.B or .W	14 1/16x16"	14 3/4x17 5/8"	RDW2110	N/A	9 1/8x20 5/8"
RDB2418.B or .W	11 1/16x16"	11 3/4x17 5/8"	RDW2106	5 1/2x19 1/4"	6 1/8x20 5/8"
RD2115.B or .W	19 1/4x13"	20 5/8x14 5/8"	RDW1815	N/A	11 3/8x17 5/8"
RD3915.B .W	17 3/4x13"	19 1/8x14 5/8"	RDW1813	N/A	11 1/8x17 5/8"
RD3615.B or .W	17 1/16x13"	17 3/4x14 5/8"	RDW1811	10 3/8x16 1/4"	10 5/8x17 5/8"
RD3315.B or .W	14 3/4x13"	16 1/8x14 5/8"	RDW1810	N/A	9 1/8x17 5/8"
RDB3315.B or .W	15 9/16x13"	16 1/4x14 5/8"	RDW1806	5 1/2x16 1/4"	6 1/8x17 5/8"
RD3015.B or .W	14 1/16x13"	14 3/4x14 5/8"	RDW1804	3 1/2x16 1/4"	4 1/8x17 5/8"
RD2715.B or .W	12 9/16x13"	13 1/4x14 5/8"			
RDB2415.B or .W	11 1/16x13"	11 3/4x14 5/8"	RDW2716	13 1/4x25 1/4"	26 5/8x14 5/8"
			RDW1515	N/A	11 3/8x14 5/8"
RD2112.B or .W	19 1/4x10"	20 5/8x11 5/8"	RDW1513	N/A	11 1/8x14 5/8"
RD3912.B or .W	17 3/4x10"	19 1/8x11 5/8"	RDW1511	10 3/8x13 1/4"	10 5/8x14 5/8"
RD3612.B or .W	17 1/16x10"	17 3/4x11 5/8"	RDW1510	N/A	9 1/8x14 5/8"
RD3312.B or .W	14 3/4x10"	16 1/8x11 5/8"	RDW1506	5 1/2x13 1/4"	6 1/8x14 5/8"
RDB3312.B or .W	15 9/16x10"	16 1/4x11 5/8"			
RD1512.B or .W	13 1/4x10"	14 5/8x11 5/8"	RDW1215	N/A	11 3/8x11 5/8"
RD3012.B or .W	14 1/16x10"	14 3/4x11 5/8"	RDW1213	N/A	11 1/8x11 5/8"
RD2712.B or .W	12 9/16x10"	13 1/4x11 5/8"	RDW1211	10 3/8x10 1/4"	10 5/8x11 5/8"
			RDW1210	N/A	9 1/8x11 5/8"
RD2450.B	22 1/4x48 1/2"	23 5/8x49 1/8"	RDW1209	9x10 1/4"	9 1/8x11 5/8"
RD2150.B	19 1/4x48 1/2"	20 5/8x49 1/8"	RDW1206	5 1/2x10 1/4"	6 1/8x11 5/8"
RD1850.B	16 1/4x48 1/2"	17 5/8x49 1/8"	RDW2404	3 1/2x22 1/4"	4 1/8x23 5/8"
RD3650.B	17 1/16x48 1/2"	17 3/4x49 1/8"			
RDB3350.B	15 9/16x48 1/2"	16 1/4x49 1/8"	RDW2416	13 1/4x22 1/4"	14 5/8x23 5/8"
RD1550.B	13 1/4x48 1/2"	14 5/8x49 1/8"	RDW2415	N/A	11 3/8x23 5/8"
RD3050.B	14 1/16x48 1/2"	14 3/4x49 1/8"	RDW2413	N/A	11 1/8x23 5/8"
RD2750.B	12 9/16x48 1/2"	13 1/4x49 1/8"	RDW2411	10 3/8x22 1/4"	10 5/8x23 5/8"
RD1250.B	10 1/4x48 1/2"	11 5/8x49 1/8"	RDW2410	N/A	9 1/8x23 5/8"
RDB2450.B	11 1/16x48 1/2"	11 3/4x49 1/8"	RDW2406	5 1/2x22 1/4"	6 1/8x23 5/8"
			RDW4506	5 1/2x20 3/4"	6 1/8x22 1/8"
RDWEZR2442.W	10 1/4x40"	10 15/16x41 5/8"	RDW4706	5 1/2x23 1/2"	6 1/8x23 1/4"
			RDW3906	5 1/2x17 3/4"	6 1/8x19 1/8"
RDWEZR2439.W	10 1/4x37"	10 15/16x38 5/8"			
RDW4006	5 1/2x37 1/4"	6 1/8x38 5/8"	RDW0906	5 1/2x7 1/4"	6 1/8x8 5/8"
			RDW0606	5 1/2x5 13/16"	5 1/2x5 13/16"
RDW3616	13 1/4x34 1/4"	14 5/8x35 5/8"			
RDW3615	N/A	11 3/8x35 5/8"			
RDWEZR2436.W	10 1/4x34"	10 15/16x35 5/8"			
RDW3606	5 1/2x34 1/4"	6 1/8x35 5/8"			
RDW3316	13 1/4x31 1/4"	14 5/8x32 5/8"			
RDW3315	N/A	11 3/8x32 5/8"			
RDW3306	5 1/2x31 1/4"	6 1/8x32 5/8"			
RDW3016	13 1/4x28 1/4"	14 5/8x29 5/8"			
RDW3015	N/A	11 3/8x29 5/8"			
RDWEZR2430.W	10 1/4x28"	10 15/16x29 5/8"			
RDW3006	5 1/2x28 1/4"	6 1/8x29 5/8"			
RDW3004	3 1/2x28 1/4"	4 1/8x29 5/8"			

## Notes



CODE	PAGE	CODE	PAGE	CODE	PAGE	CODE	PAGE	CODE	PAGE
<b>1</b>		BEPL	J1	<b>G</b>		PFXDXR	L1	TF	G6
1BIS1	D2	BF	F21,H11	GD	C9	PFXSCDR	L2	TFOL	G6
1BIS2	D2	BFOL	F21	<b>H</b>		PH170EZ	L2	TPL	K7
1DRS.	D2	BFP	F21	HSD	F12	PH6FO	L3	TRMM	K6
1MD1	D4	BMC	F13	HTK	L2	PH6PO	L3	TSMM	K6
1MD2	D4	BOCU	F12	<b>I</b>		PHBF	L2	TV	H9
1SD1	D3	BOX	L1,L2,L4	ICM	K4	PHFM	L3	TVS	H12
1SD2	D3	BPP	F8	ID	C8	PHUTK	L3	TWE	K6
<b>2</b>		BPPS	F8	ILR	K3	PSP3X3	K7	<b>U</b>	
2BIS1	D2	BS	F23,G7	<b>L</b>		PSP6X6	K7	UCM	K3
2BIS2	D2	BWBFMK	F24	LCVM	K1	PW	E3	UET	G1,G2
2DRS.	D2	BWBT	F4,F5	LM	K5	PWA	E6	UST	F27
2MD1	D4	BWTDXR0TK	L4	LS	F18	PWAS	E17	UT	F25
2MD2	D4	<b>C</b>		LS18.1	E18	PWBC	E6	UTK	F25
2SD1	D3	CCM	K1	LS18.3	E18	PWS	E17	<b>V</b>	
2SD2	D3	CDK	F25	LS36	F17	<b>Q</b>		V	E15
<b>3</b>		CFO	C8	LSA	F18	QR	K4	VB	H1,H2
3BIS1	D2	CGPB	F20	LSK45	F24	<b>R</b>		VBD	H2
3BIS2	D2	CLDF	C9	LSK48	F24	RCM	K6	VCD	H5,H6
3DRS.	D2	CM	K2	LSTR	K2	RD	C8	VDA	C9
3MD1	D4	COMM	K6	LW	E11	REP	G5	VDW	C10
3MD2	D4	CR	K5	<b>M</b>		RM	K3	VF	H11
3SD1	D3	CRHCP	E8	MBEP	F20	ROT	J4	VLC	H8
3SD2	D3	CRHF3024.P	E8	MC	H9	ROTK	L4	VLHK	H13
<b>4</b>		CRHF3624.P	E8	MDEP	I3	RSP	K8	VSF	H3,H4
4BIS1	D2	CTS	F27	MDRS	L3	RTKB	C10	VSDC	E7
4BIS2	D2	CVBBE	K3	MIP	C7	RTKL	C10	VSK	J1
4DRS.	D2	CVC	K7	MIV	C7	RTKR	C10	VTDW	C9
4MD1	D4	CVLR	K3	MSPET	G2	<b>S</b>		VTK	C10
4MD2	D4	<b>D</b>		MTEP	G5	S3S	K6	VUET	H7
4SD1	D3	DDO	I1	MTK	K4	SB	F10,F11,F12,F9	VW	H8
4SD2	D3	DDR	I1	MVEP	H10	SBA	F19	VWB	H8
<b>A</b>		DE	K2	MWEP	E13	SBE	K2	VWS	H12
ACM	K1	DFD	I1	<b>N</b>		SBP	K5	<b>W</b>	
AOSC	K4	DKD	I2	NBM	K4	SCARC	L4	W	E1,E2
AP	C6	DOK	G8			SCM	K2	WA	E4
APC	C6	DOKN	F26	<b>O</b>		SCV	K5	WAS	E17
APWS	E17	DOKW	F26	O	I2	SDC	E7	WB	E16
AWAS	E17	DOS	E7	OC	G3,G4	SDIK15	F26	WBC	E5
AWEZRS	E17	DOSA2418	E7	ODK	G8	SDIK18	F26	WCA	E12
AWS	E17	DOSA2718	E7	OPWBC	E13,F20	SDIK21	F26	WCAS	E17
<b>B</b>		DRPD	C9	OSC	K4	SDIK24	F26	WDEP	I3
B	F1,F2,F3,F4,F5,F6,F7	DSB	F10	<b>P</b>		SF	F12	WEC	E12
BB	F22	DSBME	F10	PB	F14	SFA	F19	WECS	E17
BBC	F17	DSR	E18	PBBC	F17	SGH	E18	WEZR	E17,E4
BBCU	F17	DSTK	L1	PBDC	L2	SHO	K4	WF	E14
BC	F22	DWP	F13	PBDC.S	L2	SK	J2	WFOL	E14
BCA	F15	DWTEP	G5	PBS	F23	SM	K5	WFP	E14
BCAS	F23	DXROT	J3	PBWTDC	L4	SP	K8	WFS	I3
BD	F7	<b>E</b>		PBWTDR	L4	STB	F27	WHCC362442.P	E8
BEA	F15	EDB	L1	PDO	F26	STR	K2	WHCP	E9
BEAS	F23	EZR	F16	PDOPK	F26	SWEOS	E12	WMC	E10
BEC	F15	<b>F</b>		PDR	L4	<b>T</b>		WMSC	E10
BEC5	F23	FADBK	L1	PE	C6	TBE	K2	WMSCS	E17
BEP	F20	FE	E14	PEB	C6	TBP	K5	WMSH	E10

CODE	PAGE	CODE	PAGE	CODE	PAGE	CODE	PAGE
WMSHS	E17						
WMTK	K4						
WOC	E11						
WOCC	E11						
WPL	J1						
WR	E2						
WS	E17						
WSC	E11						
WSK	J1						
WSM	K5						
WSVWB	H12						
WTCB	F27						
WTCBK	F27						
WTDK	F25						
WTDRO12	F25						
WTDRO9	F25						



KraftMaid  
**SIMPLICITY**<sup>®</sup>



© 2020 Cabinetworks Group Michigan, LLC. All Rights Reserved.  
Specifications subject to change without notice.

The photography and color samples shown in this book have been reproduced as accurately as printing technologies permit and are for representation only. To ensure the highest satisfaction, we strongly recommend you view an actual product sample prior to ordering cabinetry.

[kraftmaid.com/HomeDepot](https://kraftmaid.com/HomeDepot)  
KM-THDSIMSB1020